

CERTIFIED LAND CORNER RESTORATION

Index No. 4-9

State of Wisconsin }
County of LANGLADE } ss.

History of original corner establishment:
Original Corner Set by Hiram Fellows
in Oct 1860

I William F. Kelly, do hereby
certify that on the 18th day
of MARCH, 1980, I found
evidence of the S 1/8
corner of sect 32 133
Township 33, North, Range
10 EAST, Fourth Principal Meridian,
as described hereon; and that from this evidence
I established a new monument and accessories
as described hereon to perpetuate the original
location of this corner.

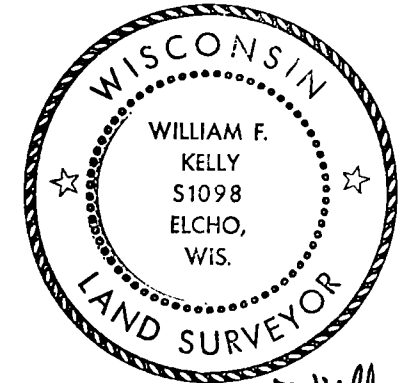

William F. Kelly

Description of corner evidence found:
Located Iron Post set by R. Hallisey
for County Forestry Dept.

Resident witnesses:

set 1 1/2" x 42" BIP WITH BRASS CAP AND
MARKED BEARING TREES.
Used Iron Fence Post as a Guard
to Mon. Set.

Description of monument and accessories I established to perpetuate the original location of this corner.

FORM 985 H. C. MILLER CO., MILWAUKEE

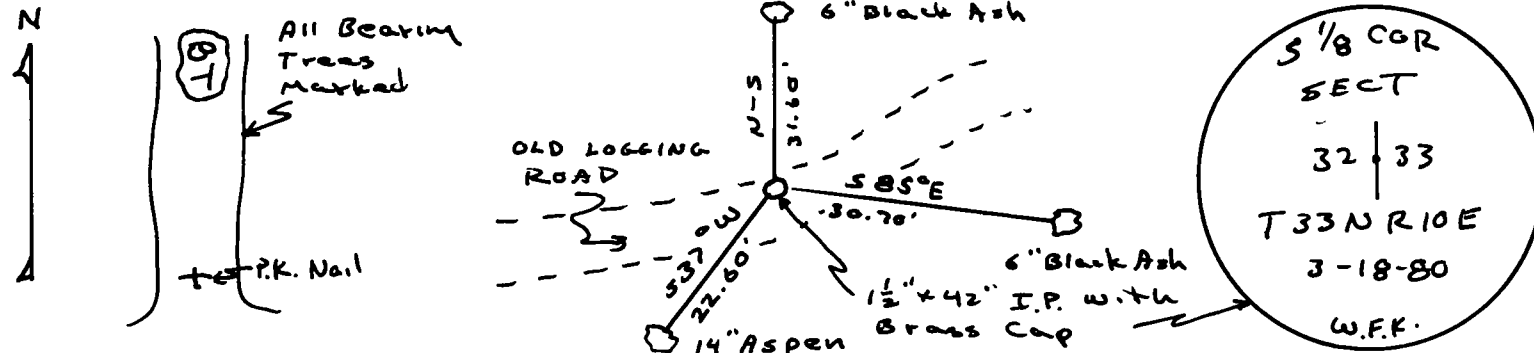
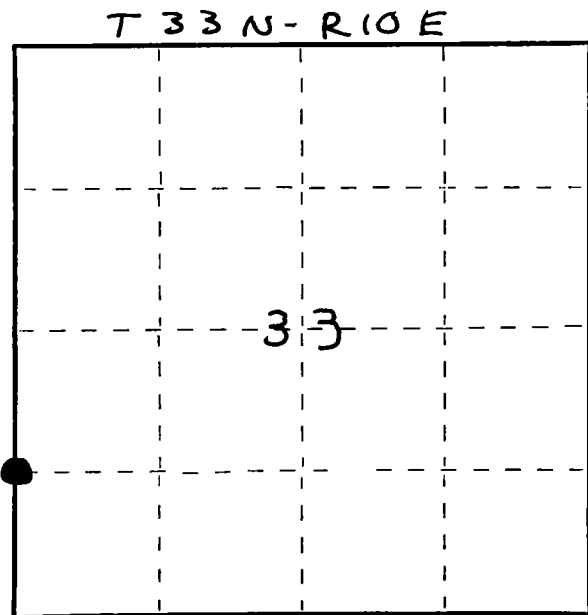

Dated at ELCHO, Wis., this 19th day of MARCH, 1980.

Signature William F. Kelly Title County Surveyor Registration No. 51098
(County Surveyor, Registered Land Surveyor, or other duly authorized official)

Office of Register of Deeds, County of _____, I hereby certify that the within
instrument was filed in this office for record on the _____ day of _____, 19____
at _____ o'clock _____ M.

(Register of Deeds)

By _____ Deputy

○ = Corner monument restored.