

CERTIFIED LAND CORNER RESTORATION

Index No. T-9

State of Wisconsin }
County of LANGLADE } ss.

I WILLIAM F. KELLY, do hereby certify that on the 11TH day of JANUARY, 1980, I found evidence of the WEST 1/4 corner of SECTION 28 Township 33 North, Range 10E, Fourth Principal Meridian, as described hereon; and that from this evidence I established a new monument and accessories as described hereon to perpetuate the original location of this corner.

Resident witnesses:

ROBERT HESS, SR.

History of original corner establishment:

ORIGINAL CORNER SET BY HIRAM FELLOWS IN OCTOBER 1860.

CORNER IDENTIFIED BY GENISOT ENGINEERING OF RHINELANDER IN THE 1950'S.

Description of corner evidence found:

LOCATED 4x4 POST ON GROUND. EXCAVATED AT BASE OF POST AND FOUND POINT OF POST INTACT. FOUND ONE OLD BEARING TREE. POST LOCATION IDENTIFIED BY RESIDENT WITNESS AS 1/4 CORNER.

Description of monument and accessories I established to perpetuate the original location of this corner.
SET 2" BRASS CAP AND MARKED WITNESS TREES.

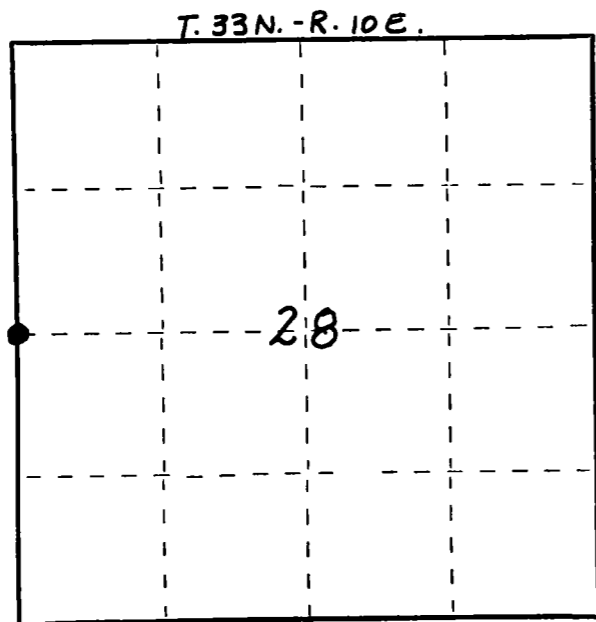
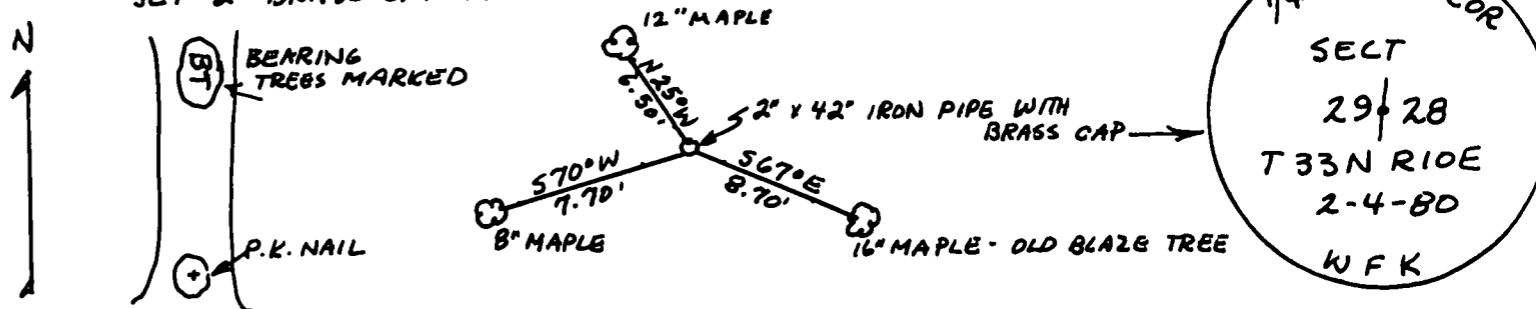

○ = Corner monument restored.

Dated at ELCHO, Wis., this 3RD day of MARCH, 1980.

Signature: William F. Kelly Title: COUNTY SURVEYOR Registration No. 51098
(County Surveyor, Registered Land Surveyor, or other duly authorized official)

Office of Register of Deeds, County of _____, I hereby certify that the within instrument was filed in this office for record on the _____ day of _____, 19____ at _____ o'clock _____ M.

(Register of Deeds)

By: _____ Deputy
William F. Kelly

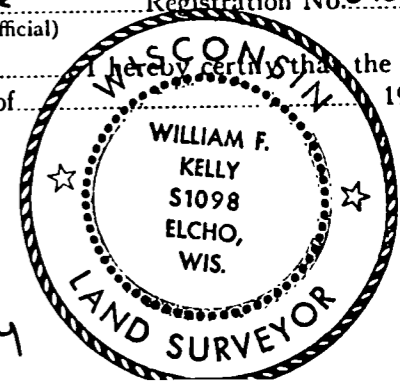

FORM 985 M. C. MILLER CO., MILWAUKEE