

State of Wisconsin }
County of LANGLADE } ss.

I WILLIAM F. KELLY, do hereby certify that on the 17TH day of MARCH, 1980, I found evidence of the CENTER 1/4 corner of SECTION 28 Township 23, North, Range 10 EAST, Fourth Principal Meridian, as described hereon; and that from this evidence I established a new monument and accessories as described hereon to perpetuate the original location of this corner.

Resident witnesses:

History of original corner establishment:

NO EVIDENCE COULD BE FOUND AS TO THE LOCATION OF THE ORIGINAL CORNER LOCATION.

Description of corner evidence found:

CORNER ESTABLISHED BY LOCATING THE INTERSECTION POINT OF THE E-W 1/4 LINE AND N-S 1/4 LINE OF SECTION 28 - T 33 N R 10 E.



William F. Kelly

Description of monument and accessories I established to perpetuate the original location of this corner:
SET R.R. SPIKE IN PAVEMENT AND SET 2" x 42" B.I. PIPE WITH BRASS CAP AS A WITNESS CORNER.

FORM 985 - W. F. MILLER CO. MILWAUKEE

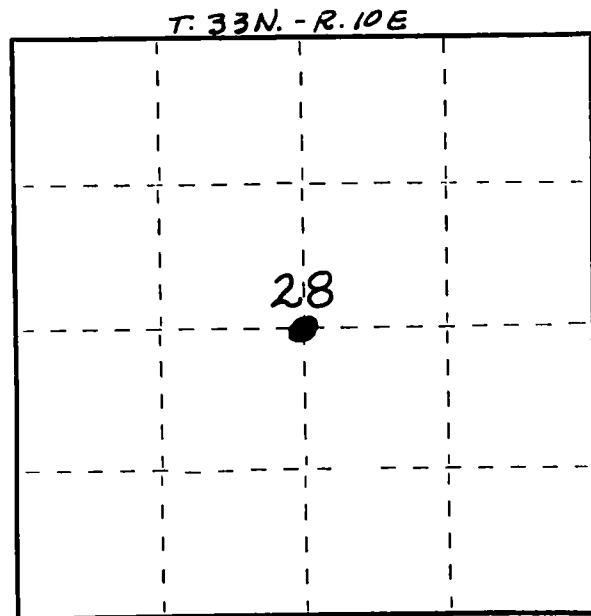

○ = Corner monument restored.

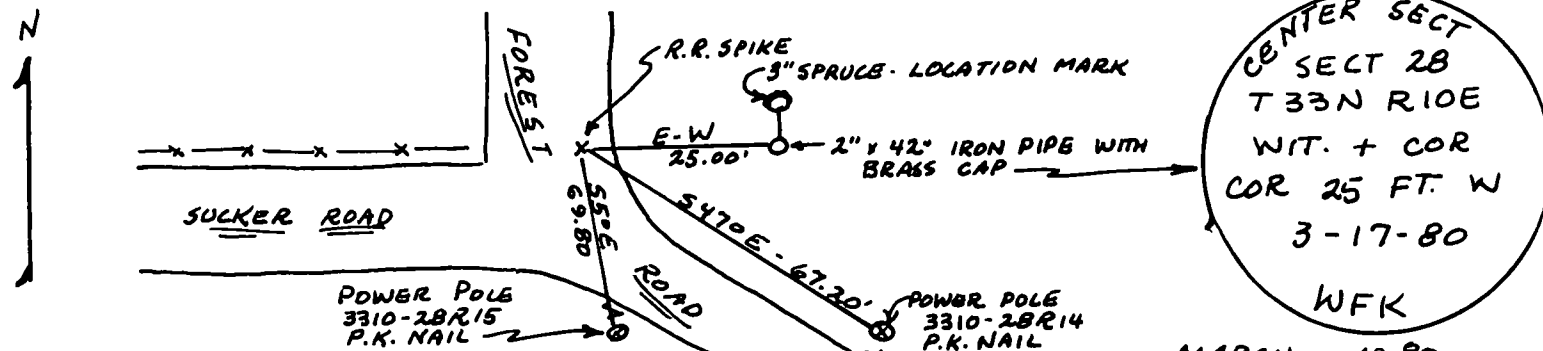

Dated at ELCHO, Wis., this 17TH day of MARCH, 1980.

Signature William F. Kelly Title COUNTY SURVEYOR Registration No. 51098
(County Surveyor, Registered Land Surveyor, or other duly authorized official)

Office of Register of Deeds, County of _____, I hereby certify that the within instrument was filed in this office for record on the _____ day of _____, 19____ at _____ o'clock _____ M.

(Register of Deeds)

By _____ Deputy