

CERTIFIED LAND CORNER RESTORATION

Index No. U-11

State of Wisconsin }
County of LANGLADE } ss.

History of original corner establishment:
NO EVIDENCE OF CORNER LOCATION COULD BE FOUND.

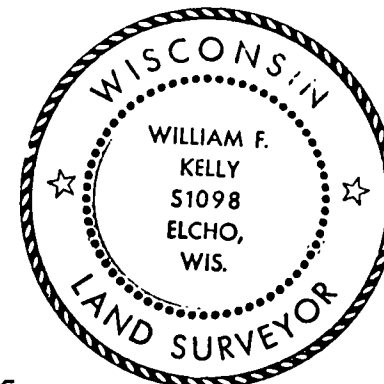

William F. Kelly

I WILLIAM F. KELLY, do hereby certify that on the 17th day of MARCH, 1980, I found evidence of the S 1/8 COR N-S 1/4 LINE SECTION 28 corner of SECTION 28 Township....., North, Range 10 EAST, Fourth Principal Meridian, as described hereon; and that from this evidence I established a new monument and accessories as described hereon to perpetuate the original location of this corner.

Description of corner evidence found:
CORNER SET AT THE MID-POINT BETWEEN THE CENTER OF SECTION 28 AND THE SOUTH 1/4 CORNER OF SECTION 28 T.33N. R.10E.

Resident witnesses:

.....
.....
.....

Description of monument and accessories I established to perpetuate the original location of this corner.
SET 1 1/2" x 42" IRON PIPE WITH BRASS CAP AND MARKED WITNESS TREES.

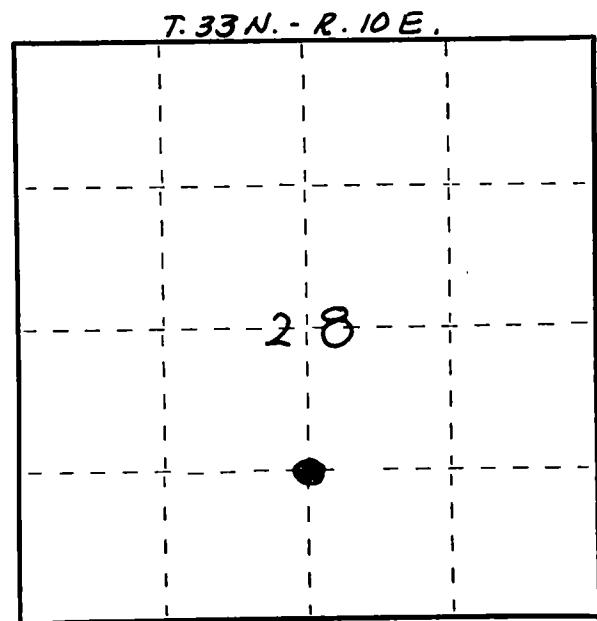
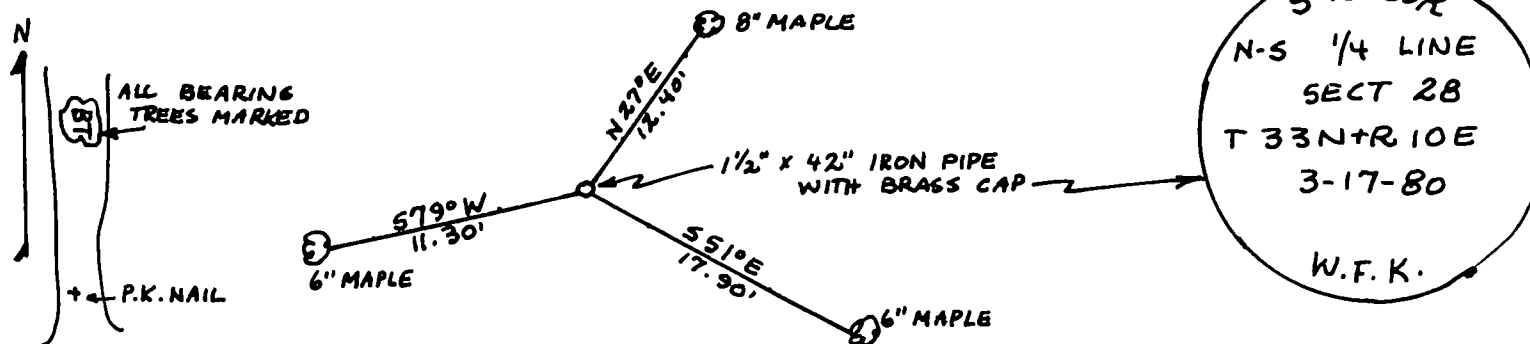

○ = Corner monument restored.

Dated at ELCHO, Wis., this 18th day of MARCH, 1980

Signature William F. Kelly Title COUNTY SURVEYOR Registration No. 51098
(County Surveyor, Registered Land Surveyor, or other duly authorized official)

Office of Register of Deeds, County of....., I hereby certify that the within instrument was filed in this office for record on the..... day of....., 19..... at..... o'clock..... M.

(Register of Deeds)

By..... Deputy

FORM 983 H. S. MILLER CO. MILWAUKEE