

CERTIFIED LAND CORNER RESTORATION

Index No. U-12

State of Wisconsin }
County of LANGLADE } ss.

I WILLIAM F. KELLY, do hereby certify that on the 14TH day of MARCH, 1980, I found evidence of the SE 1/16 corner of SECTION 28 Township 33, North, Range 10 EAST, Fourth Principal Meridian, as described hereon; and that from this evidence I established a new monument and accessories as described hereon to perpetuate the original location of this corner.

Resident witnesses:

History of original corner establishment:

ORIGINAL NOTES SHOW THE SE 1/4 OF SECTION 28 AS DIVIDED INTO FOUR GOVERNMENT LOTS AROUND A LAKE. THERE IS NO EVIDENCE THAT A LAKE EVER EXISTED IN THE SE 1/4 SECTION 28 T. 33N. - R. 10E.

Description of corner evidence found:

NO EVIDENCE OF ANY PREVIOUS CORNERS LOCATED.

THE SE 1/4 OF SECTION 28 T. 33N. - R. 10E. HAS BEEN DIVIDED INTO 4 PARCELS BY INTERSECTION OF THE E-W AND N-S LINES.

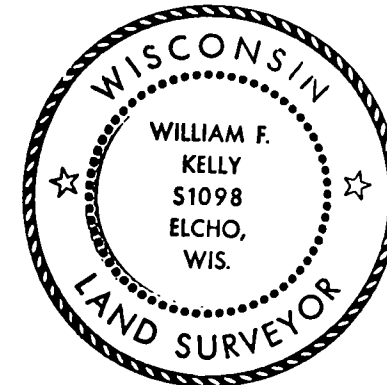

William F. Kelly

Description of monument and accessories I established to perpetuate the original location of this corner.

SET 1 1/2" x 42" IRON PIPE WITH BRASS CAP AND MARKED WITNESS TREES.

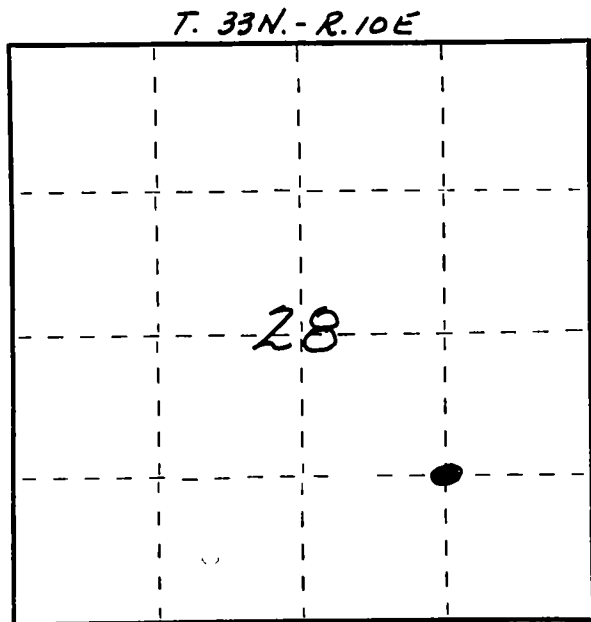
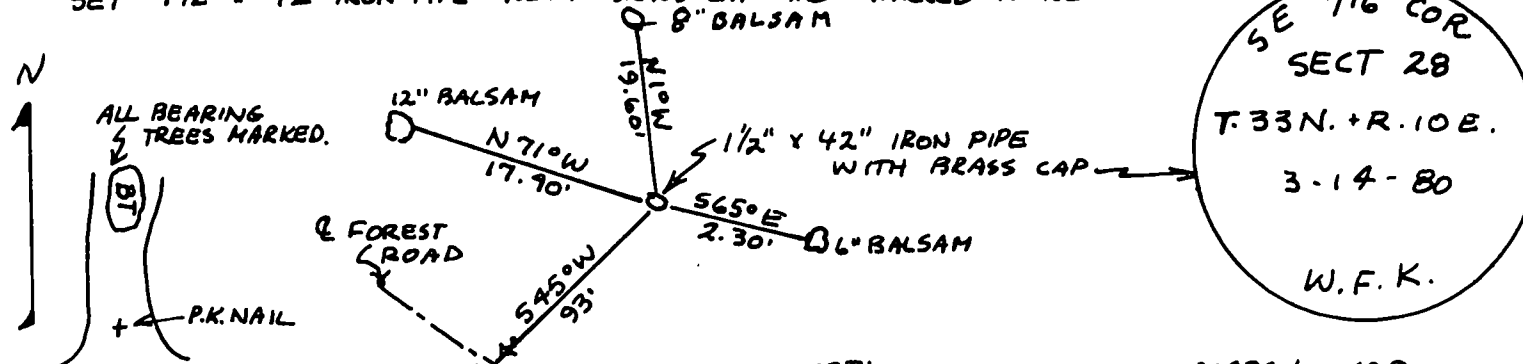

○ = Corner monument restored.

Dated at ELCHO, Wis., this 15TH day of MARCH, 1980

Signature William F. Kelly Title COUNTY SURVEYOR Registration No. 51098
(County Surveyor, Registered Land Surveyor, or other duly authorized official)

Office of Register of Deeds, County of _____, I hereby certify that the within instrument was filed in this office for record on the _____ day of _____, 19____ at _____ o'clock _____ M.

(Register of Deeds)

By _____ Deputy

FORM 985 M. C. MILLER CO., MILWAUKEE