

CERTIFIED LAND CORNER RESTORATION

Index No. V-13

State of Wisconsin }
County of LANGLADE } ss.

History of original corner establishment:
CAP SET IN THE 1930'S BY CCC CONTRACT

I WILLIAM F. KELLY, do hereby certify that on the 29TH day of JULY, 1976, I found evidence of the SECTION corner of SECTIONS 27, 34, 33, & 28 Township 33, North, Range 10 E., Fourth Principal Meridian, as described hereon; and that from this evidence I established a new monument and accessories as described hereon to perpetuate the original location of this corner.

Description of corner evidence found:
3" GALVANIZED CAP.



William F. Kelly

Resident witnesses:

J. TUCKER

FORM 985 H. C. MILLER CO., MILWAUKEE

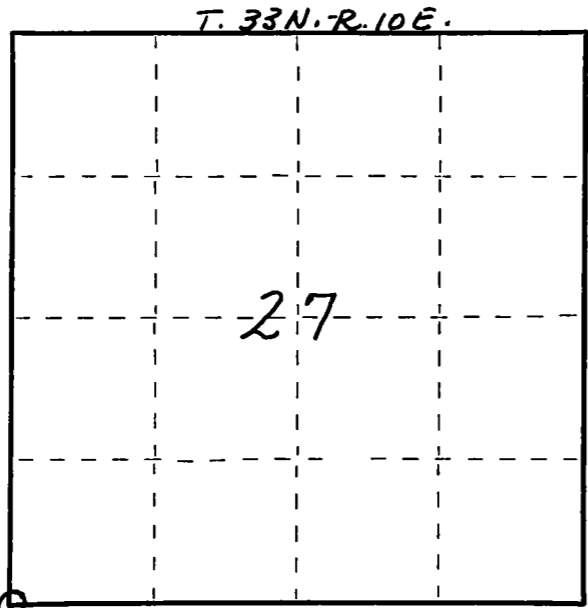

○ = Corner monument restored.

Description of monument and accessories I established to perpetuate the original location of this corner.

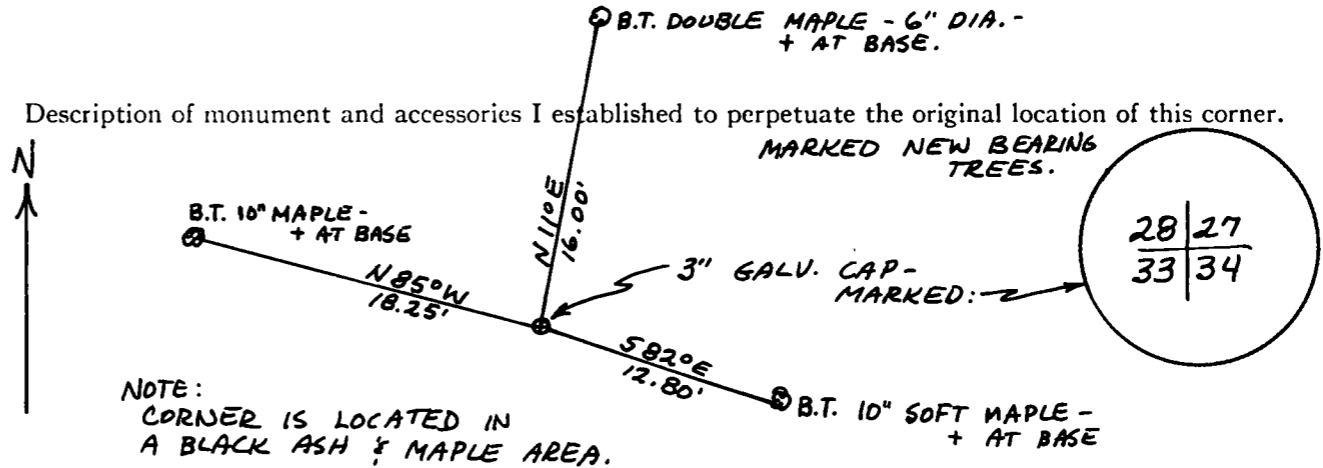

Dated at ELCHO, Wis., this 29TH day of JULY, 1976.

Signature William F. Kelly Title REGISTERED LAND SURVEYOR Registration No. S.1098
(County Surveyor, Registered Land Surveyor, or other duly authorized official)

Office of Register of Deeds, County of _____, I hereby certify that the within instrument was filed in this office for record on the _____ day of _____, 19____ at _____ o'clock _____ M.

(Register of Deeds)

By _____ Deputy