

CERTIFIED LAND CORNER RESTORATION

Index No. 4-V-21

33-70

State of Wisconsin }
County of Lanai } ss.

I Raymond J. Hallisy, do hereby certify that on the 3rd day of June, 1978, I found evidence of the V.C. corner of Section 25 & 26 Township 33, North, Range 10E, Fourth Principal Meridian, as described hereon; and that from this evidence I established a new monument and accessories as described hereon to perpetuate the original location of this corner.

Resident witnesses:

.....
.....
.....

History of original corner establishment:

Established in the Dependent Resurvey and Extension Survey in 1931, of Sections 25, 35, & 36.

Description of corner evidence found:

3" Brass Cap in 6" Cement Post, Rock Mund.

Description of monument and accessories I established to perpetuate the original location of this corner.

New BT's

White Birch 4" S23E 10' 7"
White Birch 6" S51E 20' 3"
White Birch 5" S75E 17' 1"

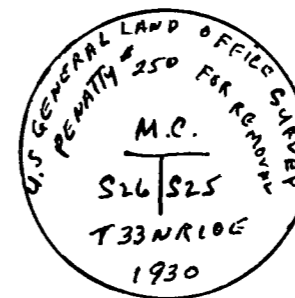

FORM 985 H. C. MILLER CO., MILWAUKEE

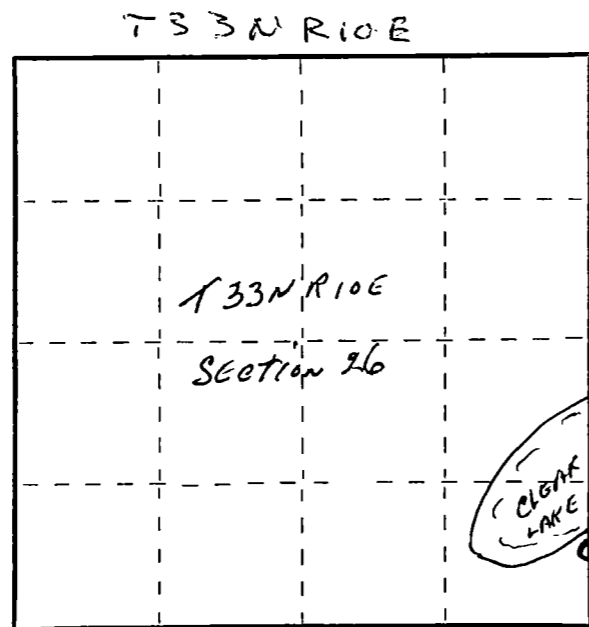

○ = Corner monument restored.

Dated at Antigo, Wis., this 3rd day of June, 1978.

Signature Raymond J. Hallisy Title Land Surveyor Registration No. S-685
(County Surveyor, Registered Land Surveyor, or other duly authorized official)

Office of Register of Deeds, County of _____, I hereby certify that the within instrument was filed in this office for record on the _____ day of _____, 19____ at _____ o'clock _____ M.

(Register of Deeds)

By _____ Deputy