

CERTIFIED LAND CORNER RESTORATION

Index No. ~~V-21-22~~
VZ1-6

State of Wisconsin }
County of Lan glade } ss.

I Raymond J. Hallisy, do hereby certify that on the 3rd day of June, 1978, I found evidence of the M.C. corner of BET. SECTION 25 & 36 Township 33, North, Range 10 EAST, Fourth Principal Meridian, as described hereon; and that from this evidence I established a new monument and accessories as described hereon to perpetuate the original location of this corner.

Resident witnesses:

.....
.....
.....

History of original corner establishment:

ESTABLISHED in Dependent Resurvey AND Extension Survey in 1931

Description of corner evidence found:

3 inch BRASS CAP SET IN 6" CEMENT POST



Description of monument and accessories I established to perpetuate the original location of this corner.

NEW B.T.S
PW 12" N 4°E 2' 6 1/2"
Hemlock 8" N 78°E 12' 5"
Hemlock 4" S 46°W 12' 11 1/2"

FORM 985 H & C MILLER CO., MILWAUKEE

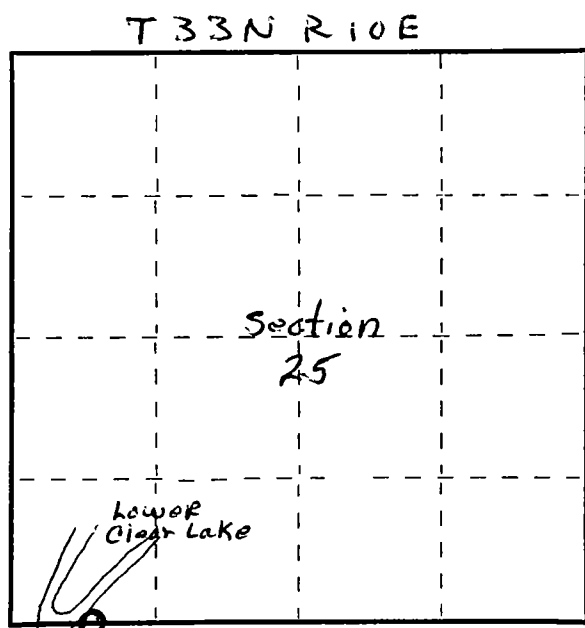

○ = Corner monument restored.

Dated at Antigo, Wis., this 3rd day of June, 1978.

Signature Raymond J. Hallisy Title Registered Land Surveyor Registration No. 5-685
(County Surveyor, Registered Land Surveyor, or other duly authorized official)

Office of Register of Deeds, County of _____, I hereby certify that the within instrument was filed in this office for record on the _____ day of _____, 19____ at _____ o'clock _____ M.

.....
(Register of Deeds)

By..... Deputy