

CERTIFIED LAND CORNER RESTORATION

Index No. R-1

State of Wisconsin }  
County of LANGLADE } ss.

I WILLIAM F. KELLY, do hereby certify that on the 23<sup>RD</sup> day of MARCH, 1977, I found evidence of the SECTION corner of SECTIONS 24, 19, 25 & 30 Township 33, North, Range 11 E, Fourth Principal Meridian, as described hereon; and that from this evidence I established a new monument and accessories as described hereon to perpetuate the original location of this corner.

Resident witnesses:

.....  
.....  
.....

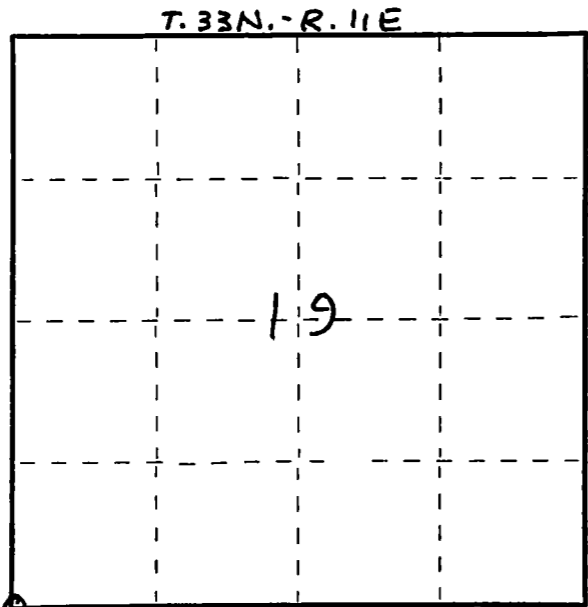

○ = Corner monument restored.

History of original corner establishment:

Description of corner evidence found:  
4" GALVANIZED CAP IN A 4" IRON PIPE SET IN CONCRETE.  
DATED 1930.

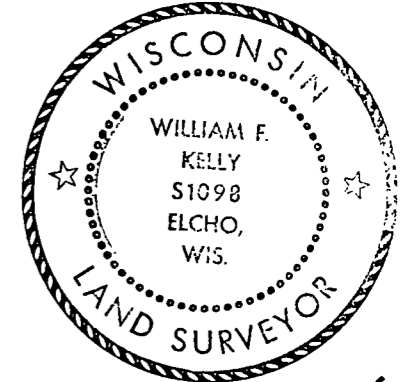

*William F. Kelly*

Description of monument and accessories established to perpetuate the original location of this corner.  
CORRECTED RANGE NO. ON CAP AND MARKED WITNESS TREES. BLAZE TREES MARKED:

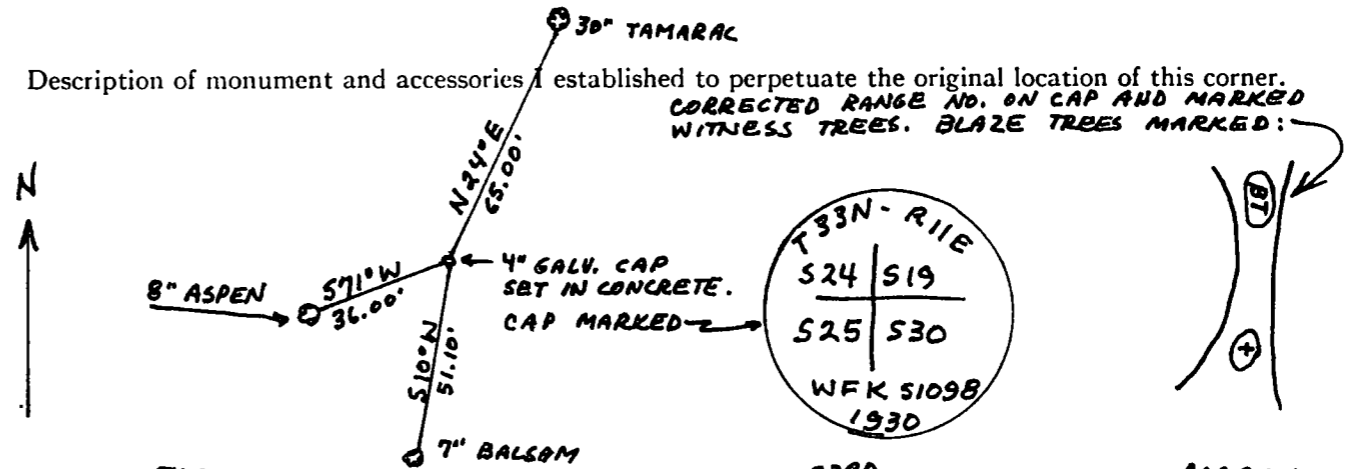

Dated at ELCHO, Wis., this 23<sup>RD</sup> day of MARCH, 1977.

Signature William F. Kelly Title REGISTERED LAND SURVEYOR Registration No. 51098  
(County Surveyor, Registered Land Surveyor, or other duly authorized official)

Office of Register of Deeds, County of ....., I hereby certify that the within instrument was filed in this office for record on the ..... day of ....., 19..... at ..... o'clock ..... M.

(Register of Deeds)

By ..... Deputy