

CERTIFIED LAND CORNER RESTORATION

Index No. R-19-20

33-10

State of Wisconsin }
County of Laglade } ss.

I Raymond J. Hallisy, do hereby certify that on the 4th day of June, 1978, I found evidence of the W. C. corner of Section 23 & 26 Township 33, North, Range 10E, Fourth Principal Meridian, as described hereon; and that from this evidence I established a new monument and accessories as described hereon to perpetuate the original location of this corner.

Resident witnesses:

.....
.....
.....

History of original corner establishment:

Description of corner evidence found:

2" iron pipe with brass cap.
BT White Pine 14" S54 E 34' 9"

2.4 chains, S82°41'W to 1/4 COR. per 1930 RESURVEY NOTES

Description of monument and accessories I established to perpetuate the original location of this corner.

New BT's to Witness Corner.

White Birch 5" N79E 5' 8"
Red Maple 4" S26W 7' 8"
Red Maple 10" S78E 14' 1"

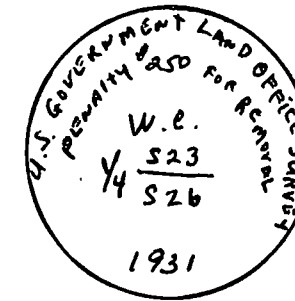

T 33 N R 10 E

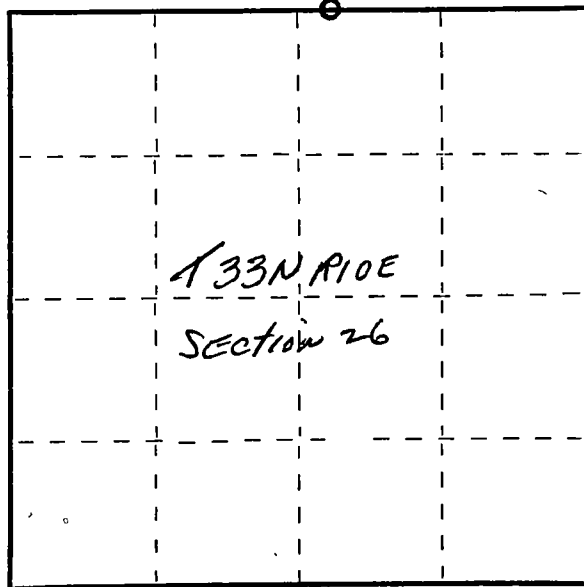

○ = Corner monument restored.

Dated at Antigo, Wis., this 4th day of June, 1978.

Signature Raymond J. Hallisy Title Land Surveyor Registration No. S-685
(County Surveyor, Registered Land Surveyor, or other duly authorized official)

Office of Register of Deeds, County of _____, I hereby certify that the within instrument was filed in this office for record on the _____ day of _____, 19____ at _____ o'clock _____ M.

.....
(Register of Deeds)

By _____ Deputy

FORM 985 H C MILLER CO., MILWAUKEE