

CERTIFIED LAND CORNER RESTORATION

Index No. P-7

33-10

State of Wisconsin }
County of Lafayette } ss.

I Raymond S. Hallisy, do hereby certify that on the 11th day of Sept., 1976, I found evidence of the CENTER 1/4 corner of SECTION 20 Township 33, North, Range 10E, Fourth Principal Meridian, as described hereon; and that from this evidence I established a new monument and accessories as described hereon to perpetuate the original location of this corner.

Resident witnesses:

.....
.....
.....

History of original corner establishment:

CORNER Set in the 1930's by Lytle - CCC. ERA

Description of corner evidence found:

WOOD post down, point in ground, MARKS FAINT

OLD BT'S

20" cedar Stump S24W 26 1/2 LKS

10" cedar N74E 39 LKS

Description of monument and accessories I established to perpetuate the original location of this corner.

Set 2" IRON PIPE WITH BRASS CAP

NEW BT'S

7" Red Maple S14E 6.7 LKS

6" Cedar N59W 25 LKS

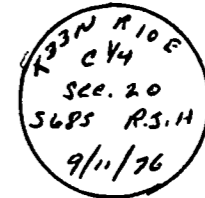

FORM 985 R & MILLER CO., MILWAUKEE

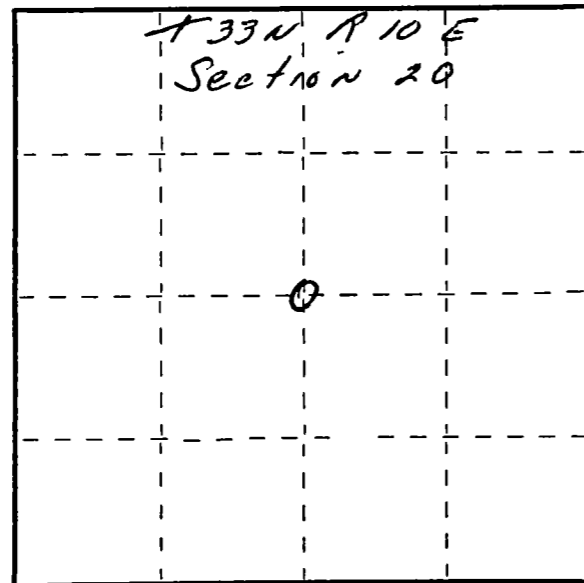

○ = Corner monument restored.

Dated at Antigo, Wis., this 11th day of Sept, 1976.

Signature Raymond S. Hallisy Title Reg. Land Surveyor Registration No. 5685
(County Surveyor, Registered Land Surveyor, or other duly authorized official)

Office of Register of Deeds, County of _____, I hereby certify that the within instrument was filed in this office for record on the _____ day of _____, 19____ at _____ o'clock _____ M.

.....
(Register of Deeds)

By.....Deputy