

CERTIFIED LAND CORNER RESTORATION

33-10
Index No. Q-9

State of Wisconsin }
County of Langlade } ss.

I, Raymond J. Hallisy, do hereby certify that on the 13th day of June, 1971, I found evidence of the S 1/16 corner of Section 20 & 21 Township 33, North, Range 10E, Fourth, Principal Meridian, as described hereon; and that from this evidence I established a new monument and accessories as described hereon to perpetuate the original location of this corner.

History of original corner establishment:

Corner set in the 1930 resurvey.

Description of corner evidence found:

Found old wood stake standing, marked S1/16 S20 S21

Resident witnesses:

.....
.....
.....

Description of monument and accessories I established to perpetuate the original location of this corner.
Set 2" pipe with brass cap, rock mound, location poster about 1 chair north on old road.

BT's to corner
6" Hard Maple N88E 11 Feet 9 inches
8" Hard Maple S30W 13 Feet 7 inches
BT's faced at base of tree and scribed BT.

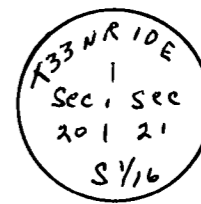

FORM 985 M. C. MILLER CO., MILWAUKEE

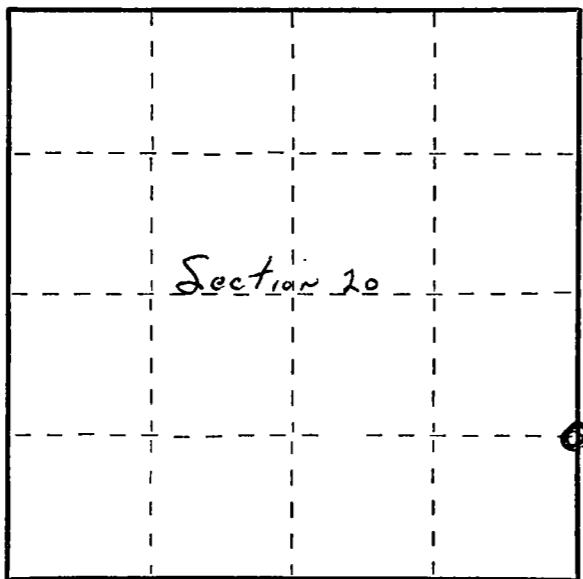

○ = Corner monument restored.

Dated at Antigo, Wis., this 13th day of June, 1971

Signature R. J. Hallisy Title Reg. Land Surveyor Registration No. 3-685
(County Surveyor, Registered Land Surveyor, or other duly authorized official)

Office of Register of Deeds, County of _____, I hereby certify that the within instrument was filed in this office for record on the _____ day of _____, 19____ at _____ o'clock _____ M.

.....
(Register of Deeds)

By.....Deputy