

U.S. PUBLIC LAND SURVEY MONUMENT RECORD

(Prepared and as required by S. A-E 7.08 Wi Administrative Code)

Corner was: (check all that apply)

- Restored through acceptance of an obliterated evidence location
- Restored through acceptance of a found perpetuated location
- Determined to be lost and reestablished through proportionate methods.
(Show bearings and distances to PLSS corners used for proportioning)
- Restored/recovered/reestablished in a location that differs from a previously established position. (Show difference in plan view below.)
- Check here if additional information is shown on the reverse side of this form

43310170030

Describe record evidence, recovered physical evidence, occupational evidence, testimonial evidence and all other evidence considered in the recovery/restoration of corner.

1937± - HINTZ SET WOOD STAKE
 1979 - RAYMOND HALLISY FOUND WOOD STAKE DOWN, POINT IN GROUND
 SET 1.5" B.C.I.P. PLUS 3 BT'S: HARD MAPLE 9' S83°W 3.2', HARD MAPLE N37°W 21.6', RED MAPLE 9' N0°E 10.4'

2006 - Dean A. Williams and James Gardner found Raymond Hallisy 1.5" B.C.I.P.
 Reset 1.9" x 30" I.P. 2.72 LBD/FT to the correct location. Set new BT'S.

Physical description of the monument set:

2007 - Dean A. Williams Set 1.9" X 30" iron pipe for Corner at correct location, retied with 4 new BT'S.

Describe the accessories used to perpetuate the location of the corner. Include a plan view drawing and indicate accessories found/set. Describe measuring point on bearing trees. Show any topographic features that would aid in future recovery of the corner.

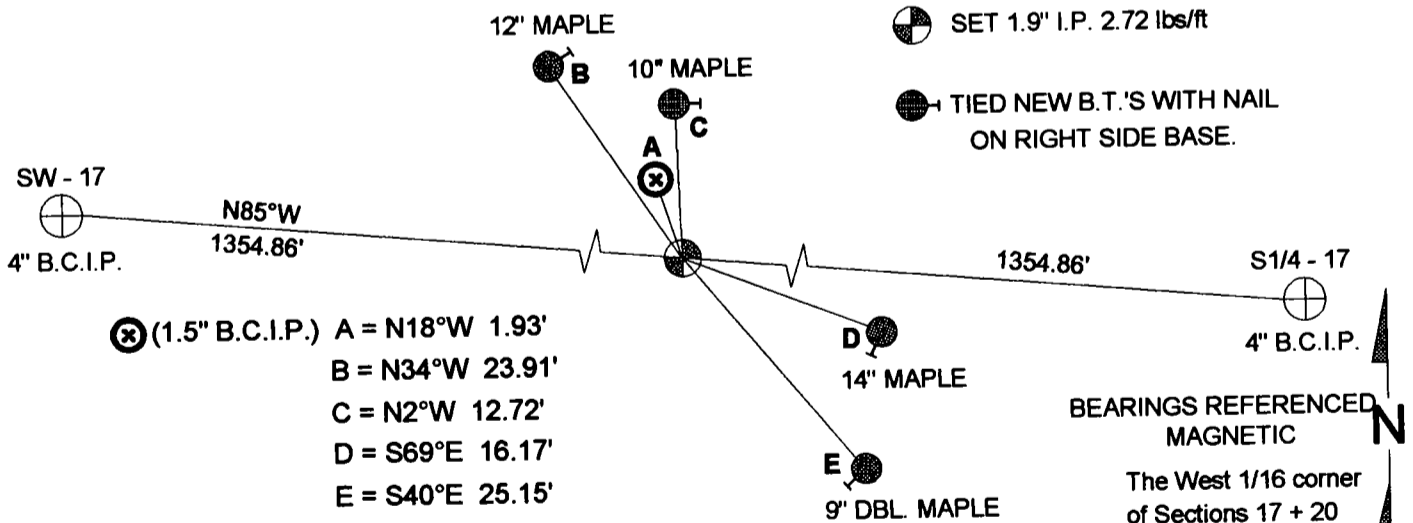

I, Dean A. Williams RLS 2468, certify that the corner location shown on this record was determined by me or under my direction and control and that this U.S. Public Land Survey Record is correct and complete to the best of my knowledge and belief.

Dean Williams 8/22/07
 Signature Date

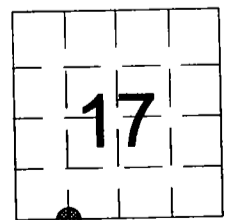

● = Location of corner

INDEX NO. N-6 33-10

CERTIFIED LAND CORNER RESTORATION

Index No. N-6
32-10

State of Wisconsin }
County of Lan glade } ss.

History of original corner establishment:

Set in 1938 RESURVEY

I, Raymond S. Hallisy, do hereby certify that on the 15th day of Sept, 1976, I found evidence of the W 1/6 corner of Section 17 & 20 Township 33, North, Range 10E, Fourth Principal Meridian, as described hereon; and that from this evidence I established a new monument and accessories as described hereon to perpetuate the original location of this corner.

Description of corner evidence found:

WOOD STAKE DOWN, POINT IN GROUND

Resident witnesses:

.....
.....
.....

Description of monument and accessories I established to perpetuate the original location of this corner.

SET 1 1/2" IRON PIPE WITH BRASS CAP
NEW BT'S
HARD MAPLE 9" S83W 3.2 FT
HARD MAPLE 11" N37W 21.6 FT
RED MAPLE 9" NO 10.4 FT

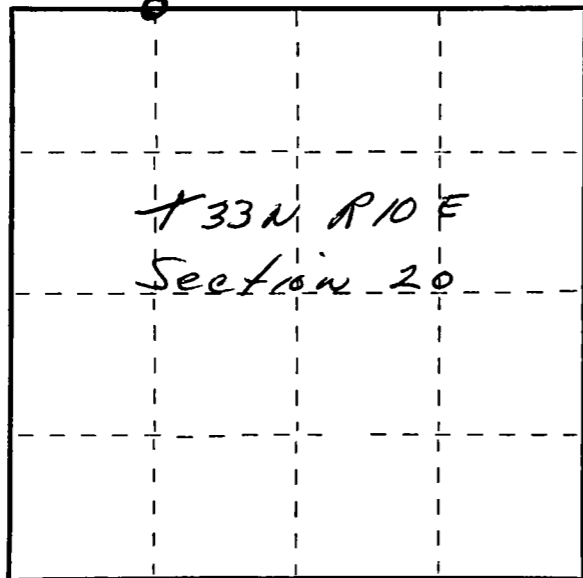
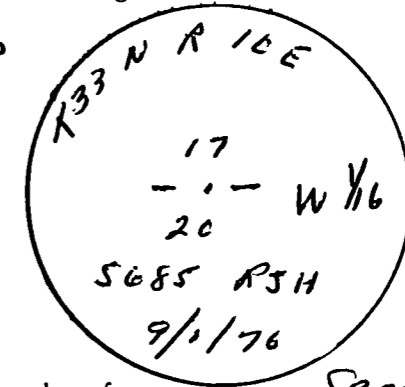

○ = Corner monument restored.

Dated at Antigo Wis., this 15th day of Sept, 1976.

Signature Raymond S. Hallisy, Reg. Land Surveyor Registration No. 5685
(County Surveyor, Registered Land Surveyor, or other duly authorized official)

Office of Register of Deeds, County of....., I hereby certify that the within instrument was filed in this office for record on the..... day of....., 19..... at..... o'clock..... M.

(Register of Deeds)

By..... Deputy