

CERTIFIED LAND CORNER RESTORATION

Index No. C-9

State of Wisconsin }
 County of LANGLADE } ss.

I, WILLIAM F. KELLY, do hereby certify that on the 12th day of FEB, 1981, I found evidence of the EAST 1/4 corner of Sec 5 Township 33.N, North, Range 10.E, Fourth Principal Meridian, as described hereon; and that from this evidence I established a new monument and accessories as described hereon to perpetuate the original location of this corner.

Resident witnesses:

KNIGHTS TEMPLAR CLUB

FORM 985 H. C. MILLER CO. MILWAUKEE

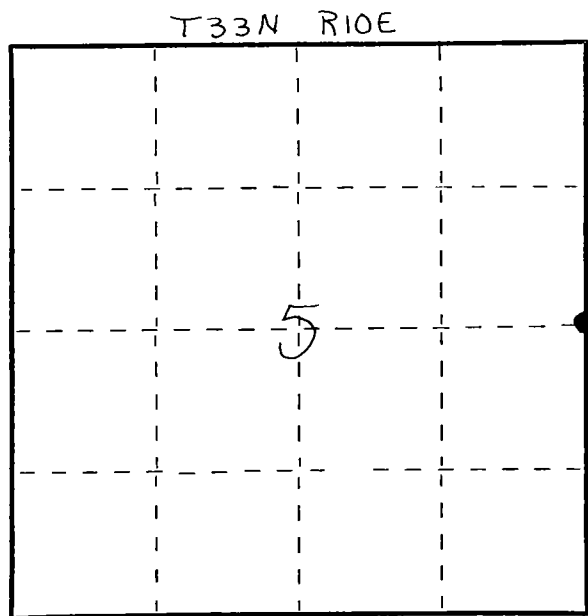

○ = Corner monument restored.

History of original corner establishment:

ORIGINAL CORNER ESTABLISHED
 BY HIRAM C FELLOWS IN 1860.

Description of corner evidence found:

4" BRASS CAP MONUMENT
 FOUND IN PLACE
 MONUMENT SET DURING
 RESURVEY OF TOWNSHIP
 IN 1938.
 LOCATED 2 EXISTING WITNESS
 TREES AND MARKED 2 NEW
 WITNESS TREE.

Description of monument and accessories I established to perpetuate the original location of this corner.

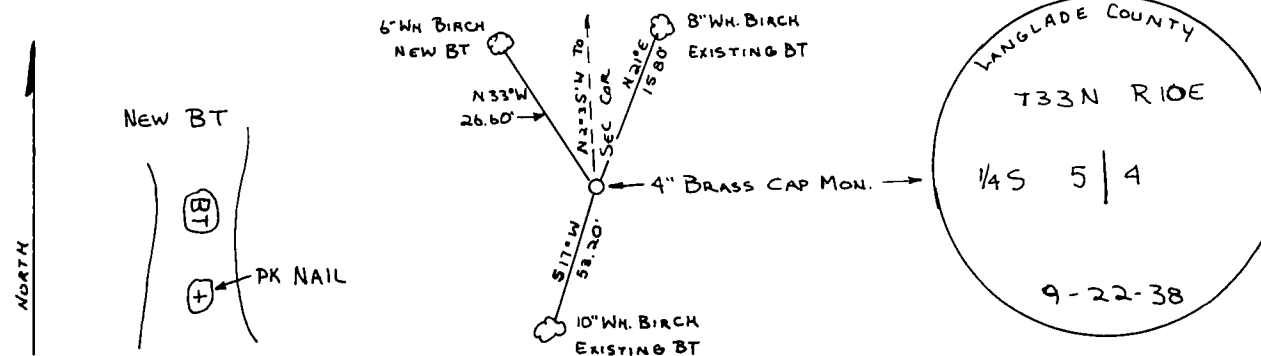

Dated at ELCHO, Wis., this 12th day of FEB., 1981.

Signature William F. Kelly Title COUNTY SURVEYOR Registration No. 1098
 (County Surveyor, Registered Land Surveyor, or other duly authorized official)

Office of Register of Deeds, County of _____, I hereby certify that the within instrument was filed in this office for record on the _____ day of _____, 19____ at _____ o'clock _____ M.

(Register of Deeds)

By _____ Deputy

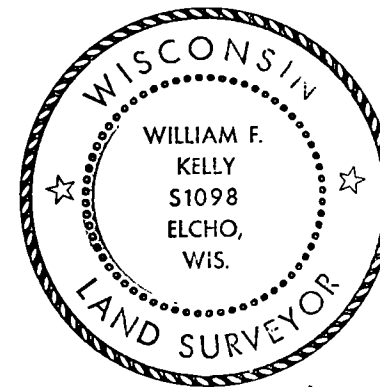

William F. Kelly