

CERTIFIED LAND CORNER RESTORATION

Index No. ~~.....~~ 2-1

State of Wisconsin }
County of LANGLADE } ss.

I WILLIAM F. KELLY, do hereby certify that on the 5th day of Nov., 1981, I found evidence of the NW corner of SEC. 6 Township 32, North, Range 10 EAST, Fourth Principal Meridian, as described hereon; and that from this evidence I established a new monument and accessories as described hereon to perpetuate the original location of this corner.

Resident witnesses:

.....
.....
.....

History of original corner establishment:
ORIGINAL CORNER ESTABLISHED BY
KIRAM C. FELLOWS IN SEPT, 1860.

Description of corner evidence found:

1" IRON BAR, FOUND IN PLACE.
SET A 2" x 92" BLACK IRON PIPE WITH BRASS CAP W/IT. MONUMENT.

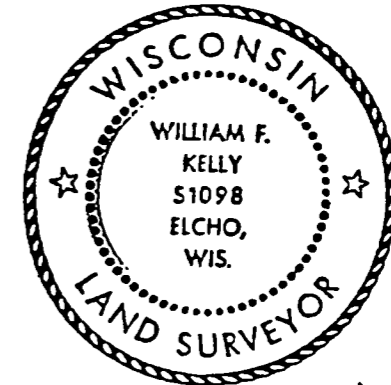

William F. Kelly

T32N-R10E

Description of monument and accessories I established to perpetuate the original location of this corner.

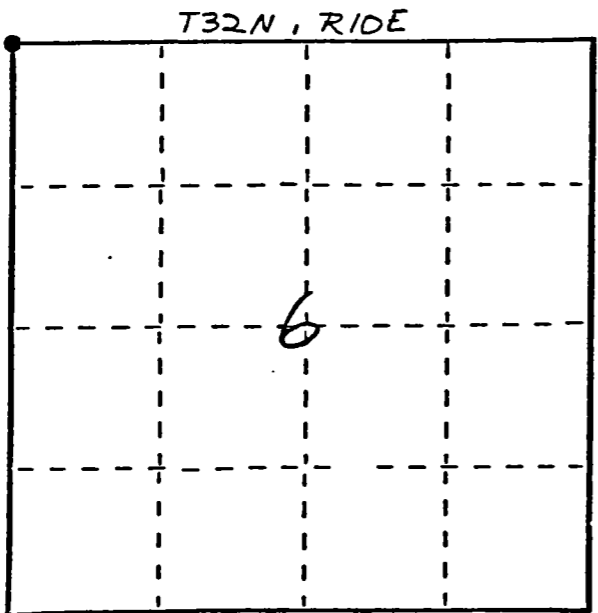
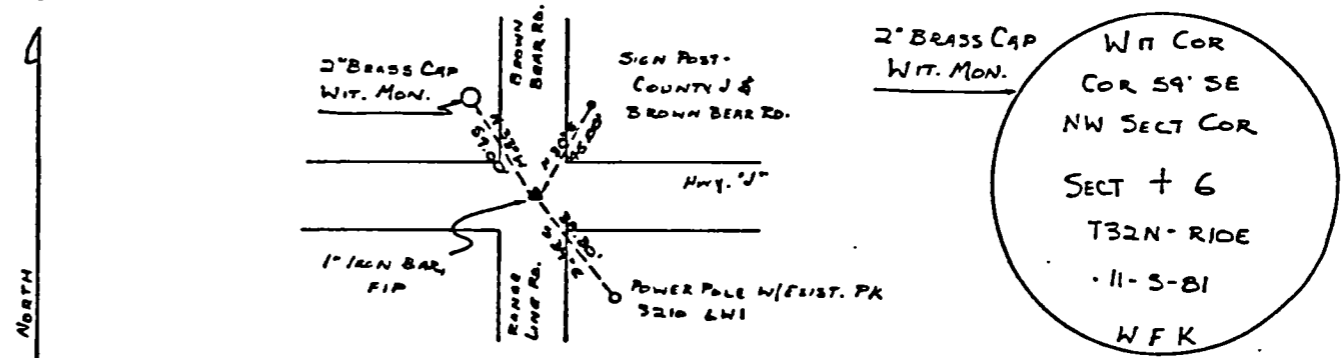

○ = Corner monument restored.

Dated at ELCHO, Wis., this 5th day of Nov., 1981.

Signature William F. Kelly Title COUNTY SURVEYOR Registration No. 1098
(County Surveyor, Registered Land Surveyor, or other duly authorized official)

Office of Register of Deeds, County of _____, I hereby certify that the within instrument was filed in this office for record on the _____ day of _____, 19____ at _____ o'clock _____ M.

(Register of Deeds)

By _____ Deputy

FORM 695 W. C. MILLER CO., MILWAUKEE