

LANGLADE COUNTY U.S. PUBLIC LAND CORNER RESTORATION

The East Quarter corner of Section 33, T. 33 N., R. 9 E., Langlade County, WI.

Corner was: (check all that apply)

43309332000

- Restored through acceptance of an obliterated evidence location.
- Restored through acceptance of a found perpetuated location.
- Determined to be lost and re-established through proportionate methods.
(Show bearings and distances to PLSS corners used for proportioning, and show original distances).
- Restored/recovered/re-established in a location that differs from a previously established position.
(Show difference in plan view below).
- Check here if addition information is shown on the reverse side of this form.

Describe record evidence, recovered physical evidence, occupational evidence, testimonial evidence and all other evidence considered in the recovery/restoration of the corner.

The original corner was established in 1860 by Hiram C. Fellows. Original bearing trees: birch, 6", S50°E, 8 links and a maple, 10", S43°W, 18 links. Around 1910, Hutchinson (FB122-31) said "N. from S-E cor. 33-34 at 40.11 1/4 post stone with + Miltamore." In 1982, Daniel Pleoger, surveyor working for CPI, "Recovered a 1/2" iron rod in the centerline of CTH "H". The rod is 3 ft. below top of road surface. Corner in line with east and west fences in fields."

07/13/04 D. Tlusty. Found 3/4" iron rod in road, 0.2' down. West witness corner by Pleoger is frost heaved and almost out of the ground. East witness monument is solid and in good condition, top up 14"± and leaning slightly to west. Accepted rod found as best perpetuated evidence of the corner and re-tied as shown below.

Physical description of the monument set:

Left existing iron rod in place.
10/01/04 D. Tlusty set Berntsen SN-1 nail in new pavement, S29°W, 0.20' from a PK nail recently set by persons unknown.

Describe the accessories used to perpetuate the corner. Include a plan view drawing and accessories found/set. Describe measuring point on bearing trees. Show any topographic features that would aid in future recovery of the corner.

LEGEND

- 3/4" x 30" rebar set flush
 - 2" iron pipe with brass cap found
 - △ white vinyl sign post set
- Tie bearings are Langlade County Coordinate system grd bearings.

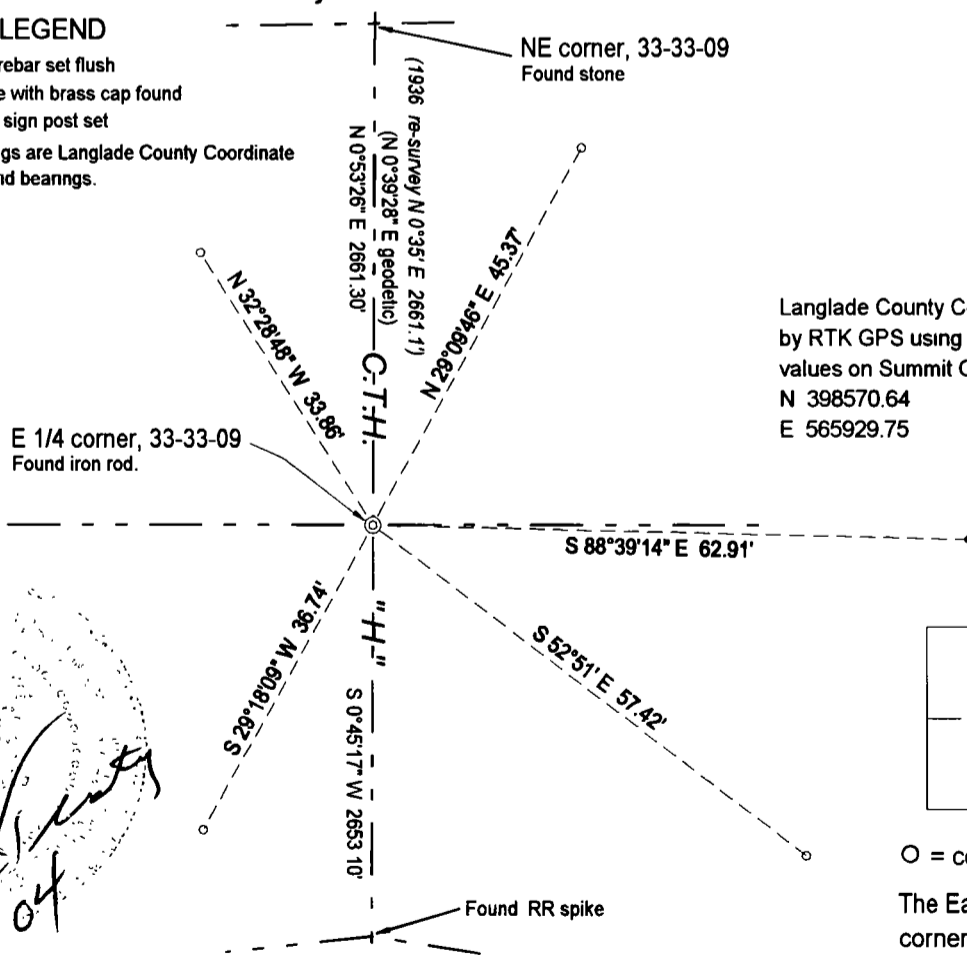

Field book FB4-135



Langlade County Coordinates determined by RTK GPS using published NAD83(91) values on Summit GPS control mon
N 398570.64
E 565929.75

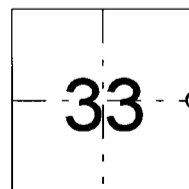

○ = corner perpetuated
The East Quarter corner of Section 33, T. 33 N., R. 9 E., Langlade County, WI

Index No.

X13 33-09

David E. Tlusty
10/1/04

I, David E. Tlusty, Registered Land Surveyor, as Langlade County Surveyor, certify that the corner location on this record was determined by me and that this U.S. Public Land Survey Monument Record is correct to the best of my knowledge and belief.

CERTIFIED LAND CORNER RESTORATION

Index No. X-13

State of Wisconsin }
County of Langlade } ss.

I Daniel K. Pleoger, do hereby certify that on the 26th day of March, 19 82, I found evidence of the Quarter corner of Sections 33 & 34 Township 33 North, Range 9 East, Fourth Principal Meridian, as described hereon; and that from this evidence I established a new monument and accessories as described hereon to perpetuate the original location of this corner.

Resident witnesses:

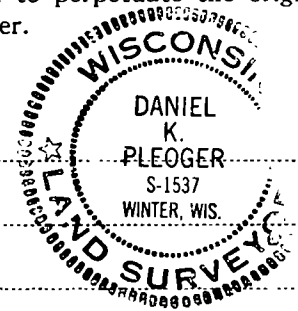

FORM 983 H. C. MILLER CO., MILWAUKEE

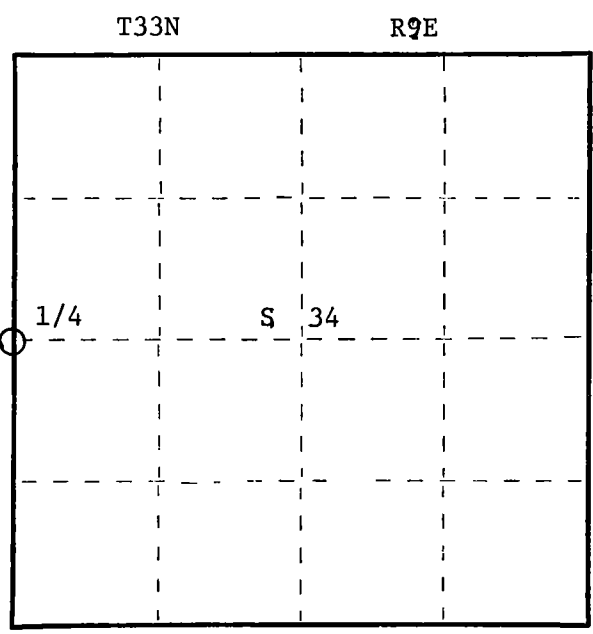

○ = Corner monument restored.

History of original corner establishment:

Original corner established by H.C. Fellows, Gov. deputy surveyor in 1860 from which birch 6" S50E 8 links and maple 10" S43W 18 links.

Description of corner evidence found:

Recovered a 1/2" iron rod in centerline of C.T.H. "H". The rod is 3 ft. below top of road surface. Corner in line with east and west fences in fields.

OBT:

None observed.

Description of monument and accessories I established to perpetuate the original location of this corner.

Set two (2) 2 1/2" iron pipes with brass cap for witness corners stamped:

Marked NBT to true Cor. Maple 8" S44E 101.0 ft. Scribed 1/4 B.T.	No. 1	No. 2
	T33N R9E	T33N R9E
	1/4 33 34 W.C.	1/4 33 34 W.C.
	W 62.97 Ft to Cor. S1537 - 1982	E 46.77 ft. to Cor S1537 - 1982

Dated at Rhinelander, Wis., this 22nd day of April, 19 82-

Signature: *Daniel K. Pleoger* Title: Registered Land Surveyor Registration No. 1537
(County Surveyor, Registered Land Surveyor, or other duly authorized official)

Office of Register of Deeds, County of _____, I hereby certify that the within instrument was filed in this office for record on the _____ day of _____, 19 _____ at _____ o'clock _____ M.

(Register of Deeds)

By _____ Deputy