

LANGLADE COUNTY U.S. PUBLIC LAND CORNER RESTORATION

The East Quarter corner of Section 28, T. 33 N., R. 9 E., Langlade County, WI.

Corner was: (check all that apply)

43309282000

- Restored through acceptance of an obliterated evidence location.
- Restored through acceptance of a found perpetuated location.
- Determined to be lost and re-established through proportionate methods.
Show bearings and distances to PLSS corners used for proportioning, and show original distances).
- Restored/recovered/re-established in a location that differs from a previously established position.
(Show difference in plan view below)
- Check here if addition information is shown on the reverse side of this form.

Describe record evidence, recovered physical evidence, occupational evidence, testimonial evidence and all other evidence considered in the recovery/restoration of the corner.

The original corner was established in 1860 by Hiram C. Fellows. Original bearing trees: fir, 8", S40°W, 10 links and a sugar, 10", S60°E, 25 links. In 1912±, Hutchinson described this corner as "stone marked III by Miltimore". In the 1936 resurvey of a portion of this township, C.H.Parker said the corner "was marked with a 9"x14"x18" white stone in centerline of T-road east, set 2" below the surface of the road. Marked a cross on top." 07/21/04 Dave Tlusty, Jason Thom and Dave Meyer dug with a backhoe. Down 2.2' found stone the size of the one described above. No X on top was found. This being the only stone found, I accepted it as the best evidence of the original corner location.

Physical description of the monument set:

Left existing stone in place and set a Bermtsen "Deep1" magnet, 0.5' south of the center of the stone.
10/05/04 For the corner, I set a Bermtsen SN-1 nail in new pavement.

Describe the accessories used to perpetuate the corner. Include a plan view drawing and accessories found/set. Describe measuring point on bearing trees. Show any topographic features that would aid in future recovery of the corner.

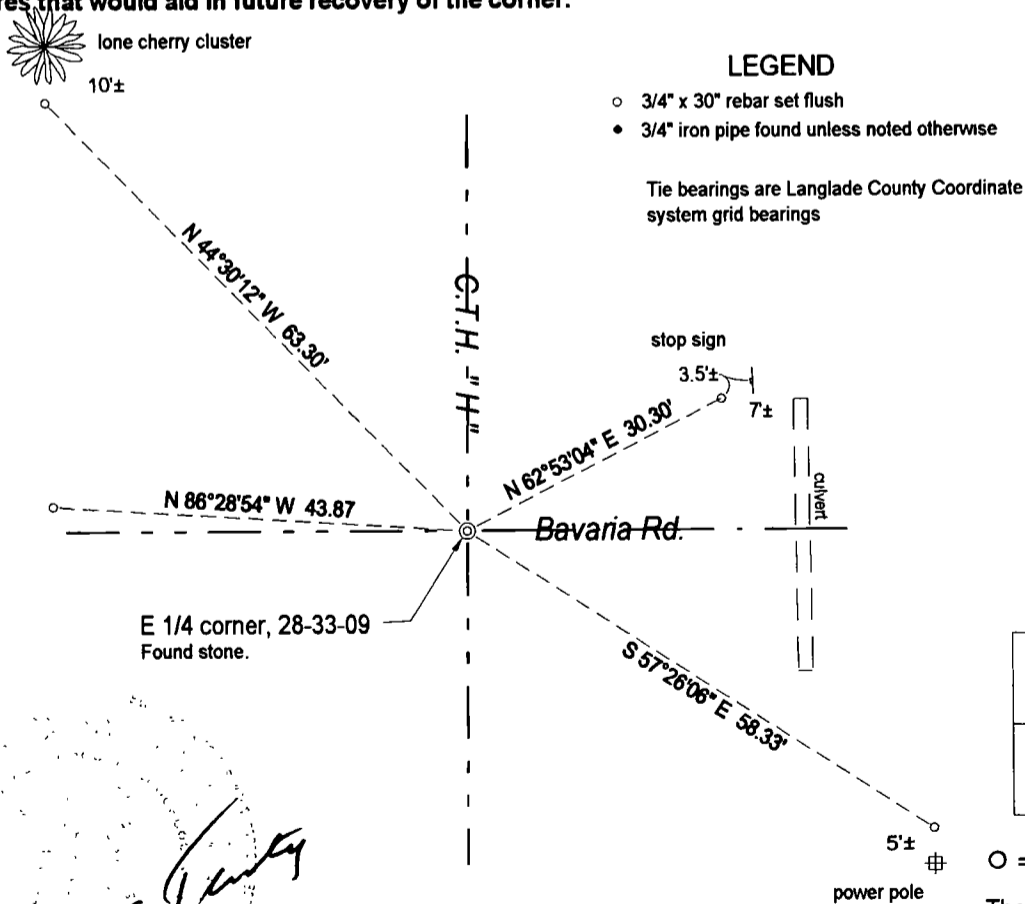

Field book FB4-131



LEGEND

- 3/4" x 30" rebar set flush
- 3/4" iron pipe found unless noted otherwise

Tie bearings are Langlade County Coordinate system grid bearings

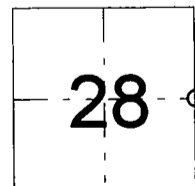

○ = corner perpetuated
The East Quarter corner of Section 28, T. 33 N., R. 9 E., Langlade County, WI

Index No. T13 33-09

David E. Tlusty
10/5/04

I, David E. Tlusty, Registered Land Surveyor, as Langlade County Surveyor, certify that the corner location on this record was determined by me and that this U.S. Public Land Survey Monument Record is correct to the best of my knowledge and belief