

CERTIFIED LAND CORNER RESTORATION

Index No. P-7

State of Wisconsin }
County of LANGLADE } ss.

I WILLIAM F. KELLY, do hereby certify that on the 16th day of DEC, 19 81, I found evidence of the CENTER corner of SEC. 20 Township 33, North, Range 9 EAST, Fourth Principal Meridian, as described hereon; and that from this evidence I established a new monument and accessories as described hereon to perpetuate the original location of this corner.

Resident witnesses:

.....
.....
.....

FORM 985 H. C. MILLER CO., MILWAUKEE

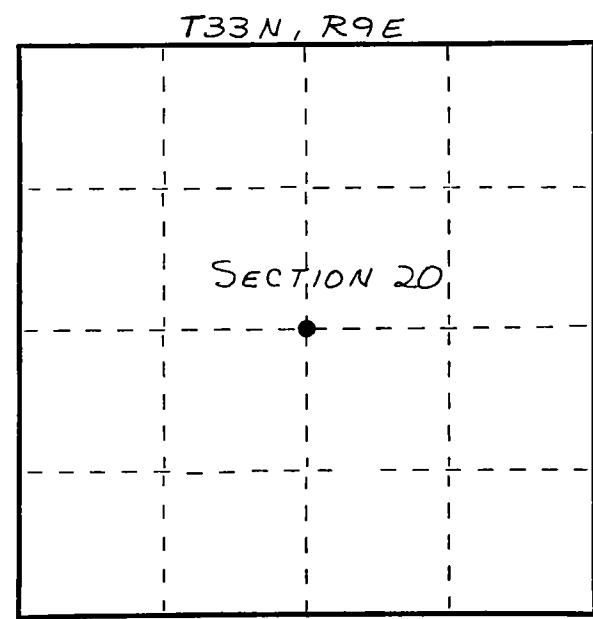

○ = Corner monument restored.

History of original corner establishment:

CORNER RE-ESTABLISHED BY
RHINELANDER PAPER CO.

Description of corner evidence found:

1/2" IRON BAR, FOUND IN PLACE.
FOUND 1 1/2" IRON PIPE WITH 3"
ALUMINUM CAP WITNESS
MONUMENT.

MARKED WITNESS TREES

Description of monument and accessories I established to perpetuate the original location of this corner.

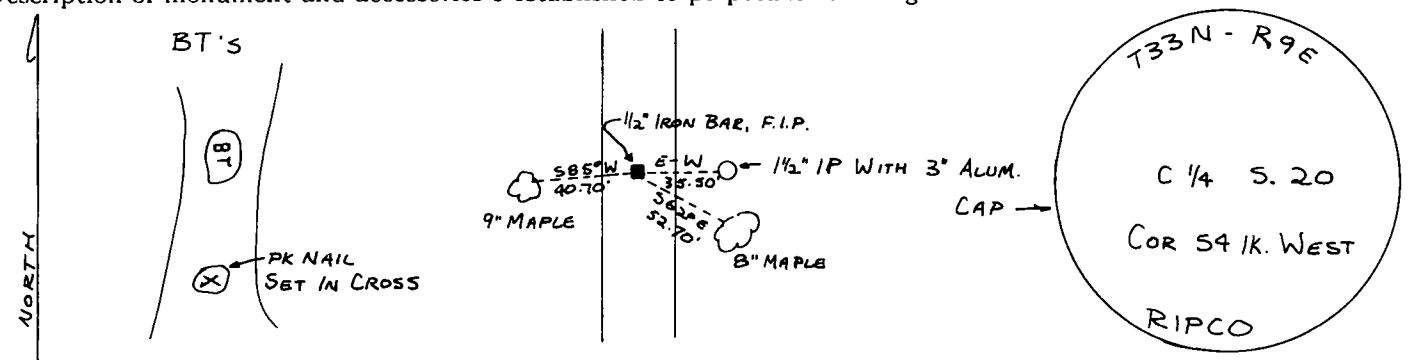

Dated at ELCHO, Wis., this 16th day of DEC, 19 81.

Signature William F. Kelly Title COUNTY SURVEYOR Registration No. 1098
(County Surveyor, Registered Land Surveyor, or other duly authorized official)

Office of Register of Deeds, County of _____, I hereby certify that the within instrument was filed in this office for record on the _____ day of _____, 19 _____ at _____ o'clock _____ M.

.....
(Register of Deeds)

By.....Deputy

