

CERTIFIED LAND CORNER RESTORATION

Index No. 12-5

State of Wisconsin }
 County of LANGLADE } ss.

I WILLIAM F. KELLY, do hereby certify that on the 23RD day of SEPTEMBER, 1977, I found evidence of the SECTION corner of SECTIONS 19, 20, 30 & 29 Township 33, North, Range 9 E, Fourth Principal Meridian, as described hereon; and that from this evidence I established a new monument and accessories as described hereon to perpetuate the original location of this corner.

Resident witnesses:

FORM 985 M. C. MILLER CO. MILWAUKEE

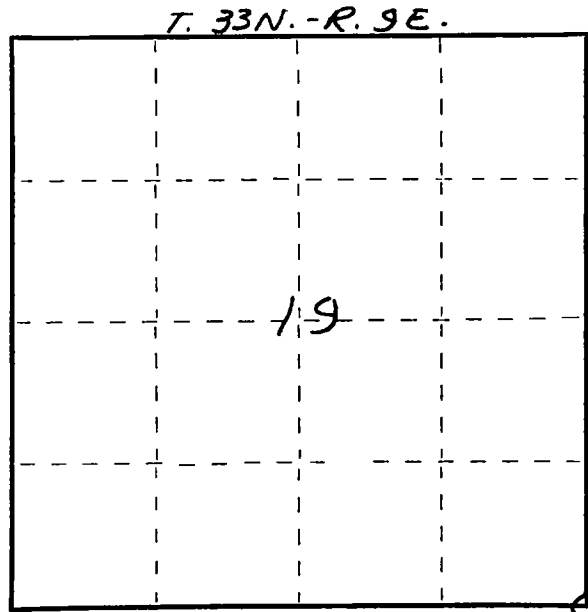

○ = Corner monument restored.

History of original corner establishment:

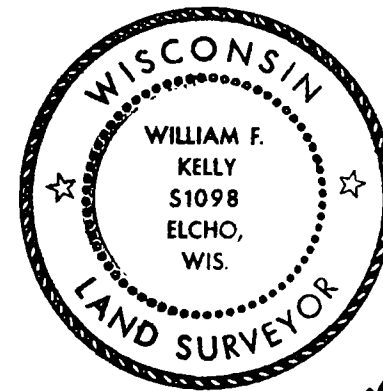

William F. Kelly 9-23-77

Description of corner evidence found:

LOCATED 4" PIPE FILLED WITH CONCRETE AT ROAD INTERSECTION FROM CONTROL SURVEY RUN BY OWENS-ILLINOIS.

Description of monument and accessories I established to perpetuate the original location of this corner.

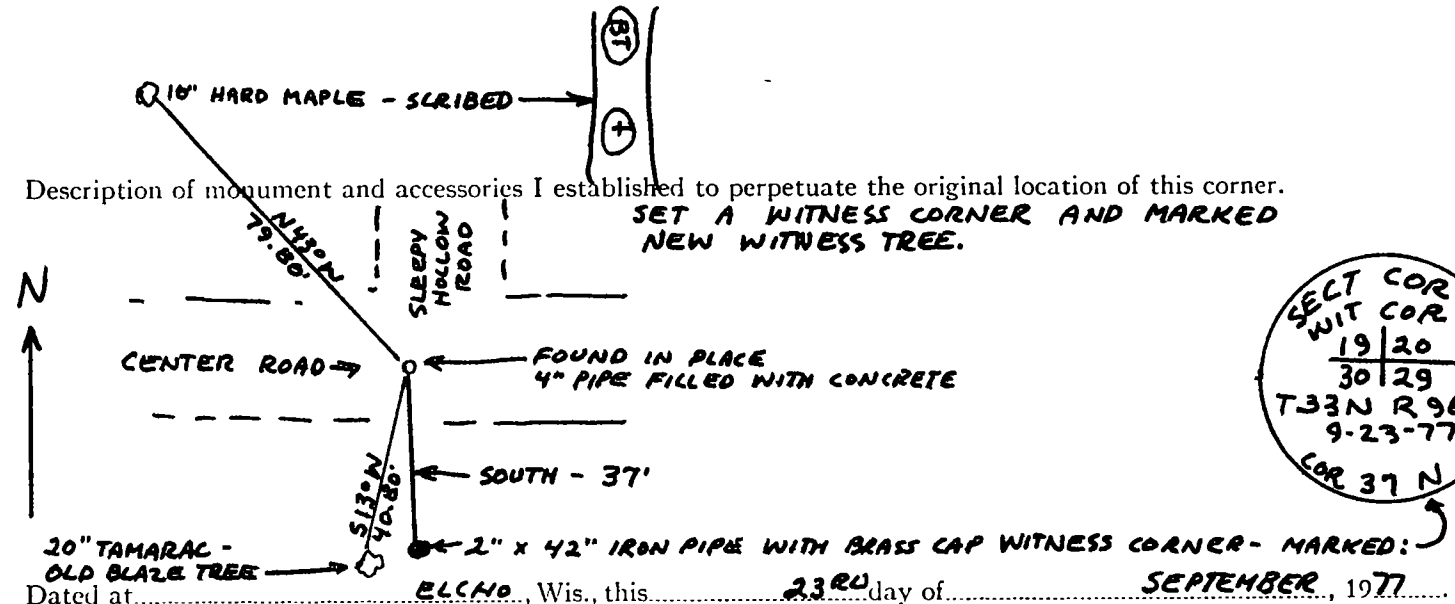

Dated at ELCHO, Wis., this 23RD day of SEPTEMBER, 1977

Signature William F. Kelly Title REGISTERED LAND SURVEYOR Registration No. 51098
 (County Surveyor, Registered Land Surveyor, or other duly authorized official)

Office of Register of Deeds, County of _____, I hereby certify that the within instrument was filed in this office for record on the _____ day of _____, 19____ at _____ o'clock _____ M.

(Register of Deeds)

By _____ Deputy