

LANGLADE COUNTY U.S. PUBLIC LAND CORNER RESTORATION

The Southeast corner of Section 11, T. 33 N., R. 9 E., Langlade County, WI.

Corner was: (check all that apply)

4330911 0000

- Restored through acceptance of an obliterated evidence location.
- Restored through acceptance of a found perpetuated location
- Determined to be lost and re-established through proportionate methods.
Show bearings and distances to PLSS corners used for proportioning, and show original distances).
- Restored/recovered/re-established in a location that differs from a previously established position.
(Show difference in plan view below).
- Check here if addition information is shown on the reverse side of this form.

Describe record evidence, recovered physical evidence, occupational evidence, testimonial evidence and all other evidence considered in the recovery/restoration of the corner.

The original corner was established in 1860 by Hiram C. Fellows. Original bearing trees: birch, 15", S45°W, 18 links and a tamarac, 6", N27°W, 25 links. From the 1930's resurvey notes: "fnd old stake, not scribed and part of another orig birch stp. SW but not scribed. New: S. maple, N62°W, 22.6'; birch, 12", S25°E, 56.7' ." 04/30/08 D. Tlusty found 4" iron pipe with brass cap in good condition, top 1.4' above ground, leans slightly north, used as found. My distance to the west (2609.9') agrees well with 1930's resurvey distance of 2611.6'.

Physical description of the monument set:

I left the existing monument as found.
I set a white vinyl sign post, S42°E, 1.0'.

Describe the accessories used to perpetuate the corner. Include a plan view drawing and accessories found/set. Describe measuring point on bearing trees. Show any topographic features that would aid in future recovery of the corner.

LEGEND

- 4" iron pipe w/brass cap fnd
- Bearings magnetic with hand compass.
- Ties measured to an aluminum nail in a side blaze on the trees shown
- Trees have BT signs and blaze, painted blue facing the corner

Field book FB24-4

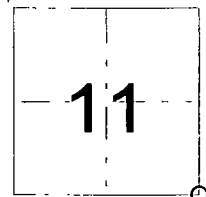
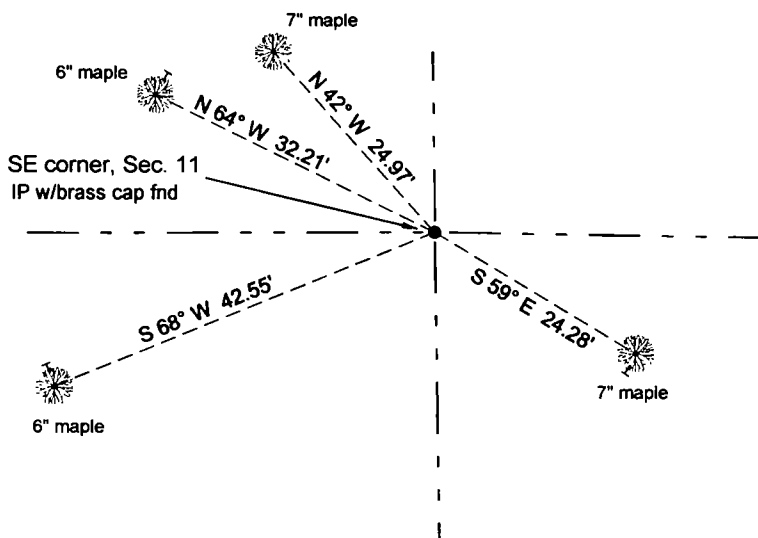

○ = corner perpetuated

The Southeast corner of Section 11, T. 33 N., R. 9 E., Langlade County, WI

I, David E. Tlusty, Registered Land Surveyor, as Langlade County Surveyor, certify that the corner location on this record was determined by me and that this U.S. Public Land Survey Monument Record is correct to the best of my knowledge and belief.

Index No.

J21 33-09