

LANGLADE COUNTY
U.S. PUBLIC LAND CORNER RESTORATION

The Southeast corner of Section 6, T. 33 N., R. 9 E., Langlade County, WI.

Corner was: (check all that apply)

4330906 0000

- Restored through acceptance of an obliterated evidence location.
- Restored through acceptance of a found perpetuated location.
- Determined to be lost and re-established through proportionate methods.
- Show bearings and distances to PLSS corners used for proportioning, and show original distances).
- Restored/recovered/re-established in a location that differs from a previously established position.
- (Show difference in plan view below).
- Check here if additional information is shown on the reverse side of this form.

Describe record evidence, recovered physical evidence, occupational evidence, testimonial evidence and all other evidence considered in the recovery/restoration of the corner.

The original corner was established in 1860 by Hiram C. Fellows. Original bearing trees: fir, 8", N20E, 25 links and a spruce, 6", S10W, 10 links. The 1937 resurvey map in this township, by Darwin Hintz, shows that some evidence was found here but there are no field notes to indicate what was found. In 1979, former surveyor Kelly found a 4" pipe hit. He reset it upright and marked a maple: N81°31'W, 20.6 ft. He also marked two balsams to the SW. In 1983, Glen Barker found 4" iron pipe with 4" dia. brass cap. He also found Kellys maple (clump) at N82W, 20.59'. On Oct. 31, 2016, I found a 4" iron pipe filled with concrete but no brass cap. Monument as found was leaning hard to the NW so I pulled the monument, redug the original hole deeper and reset the same monument so the top is now up 0.2' above ground. Found Bakers BT maple to the NW; all others are gone. I accept the location of the monument as the best evidence of the corner and perpetuate the location as shown below.

Physical description of the monument set:

- I reset the existing monument as described above.
- I set a green channel steel post with a Langlade County Forest Boundary sign, West, 0.7'

Describe the accessories used to perpetuate the corner. Include a plan view drawing and accessories found/set. Describe measuring point on bearing trees. Show any topographic features that would aid in future recovery of the corner.

Field book: FB24-28



- iron pipe fnd
- ⊙ 3/4" x 30" rebar set

Bearings are Langlade County grid bearings.
Langlade County Coordinates NAD83(2011)
N 422979.531
E 555998.803

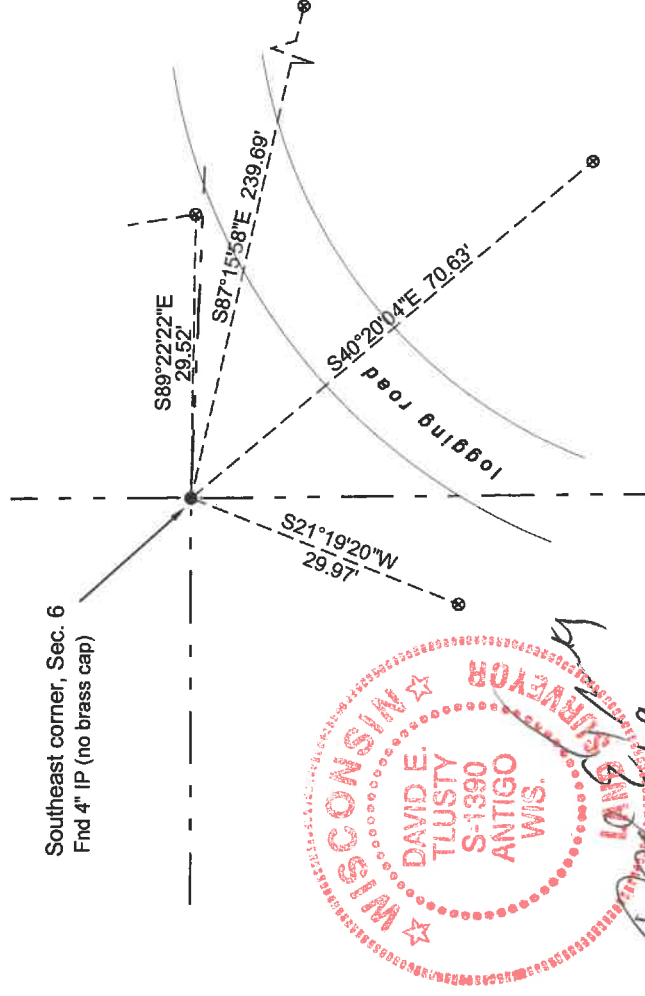

WISCONSIN
★ DAVID E. TLUSTY ★
★ SURVEYOR ★
★ S-1390 ★
★ ANTIGO ★
★ WIS. ★
10/11/19

Index No. E5 33-09

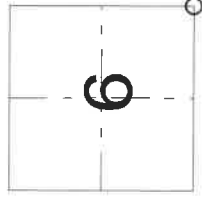

○ = corner perpetuated
The Southeast corner of Section 6, T. 33 N., R. 9 E., Langlade County, WI

I, David E. Tlusty, Registered Land Surveyor, as Langlade County Surveyor, certify that the corner location on this record was determined by me and that this U.S. Public Land Survey Monument Record is correct to the best of my knowledge and belief.