

# LANGLADE COUNTY U.S. PUBLIC LAND CORNER RESTORATION

The South Quarter corner of Section 18, T. 32 N., R. 14 E., Langlade County, WI.

**Corner was: (check all that apply)**

3214180020

- Restored through acceptance of an obliterated evidence location.
- Restored through acceptance of a found perpetuated location.
- Determined to be lost and re-established through proportionate methods.
- Show bearings and distances to PLSS corners used for proportioning, and show original distances).
- Restored/recovered/re-established in a location that differs from a previously established position.
- (Show difference in plan view below).
- Check here if addition information is shown on the reverse side of this form.

**Describe record evidence, recovered physical evidence, occupational evidence, testimonial evidence and all other evidence considered in the recovery/restoration of the corner.**

The original corner was established in 1857 by Alfred Millard. Original bearing trees: hemlock, 20", N55°E, 33 links and hemlock, 14", S35°W, 45 links. In 1917 Malcolm Hutchinson surveyed in Section 18 and described this corner as "wagon tire for cor and BT by previous surveyor". He found no original evidence. Hutchinsons N-S 1/4 line distance in Section 18 was 5275.38'. In 1978, Wes Tradewell, on CSM 1-188 set a 2" iron pipe over a 1" iron pipe found 2' below the road surface. In 1990, former surveyor Kelly found the 2" iron pipe in the road and set ties. In 1996, the WIDOT set 4 aluminum witness monuments for a PK nail found over the 2" pipe found by Kelly. 04/10/02 D. Tlusty measured N-S 1/4 line as 5271.22' which is in good agreement with Hutch. I accepted the perpetuated location of the corner as described above as the best evidence and measured existing and set new ties as shown below.

**Physical description of the monument set:**

No marker set in road.

**Describe the accessories used to perpetuate the corner. Include a plan view drawing and accessories found/set. Describe measuring point on bearing trees. Show any topographic features that would aid in future recovery of the corner.**

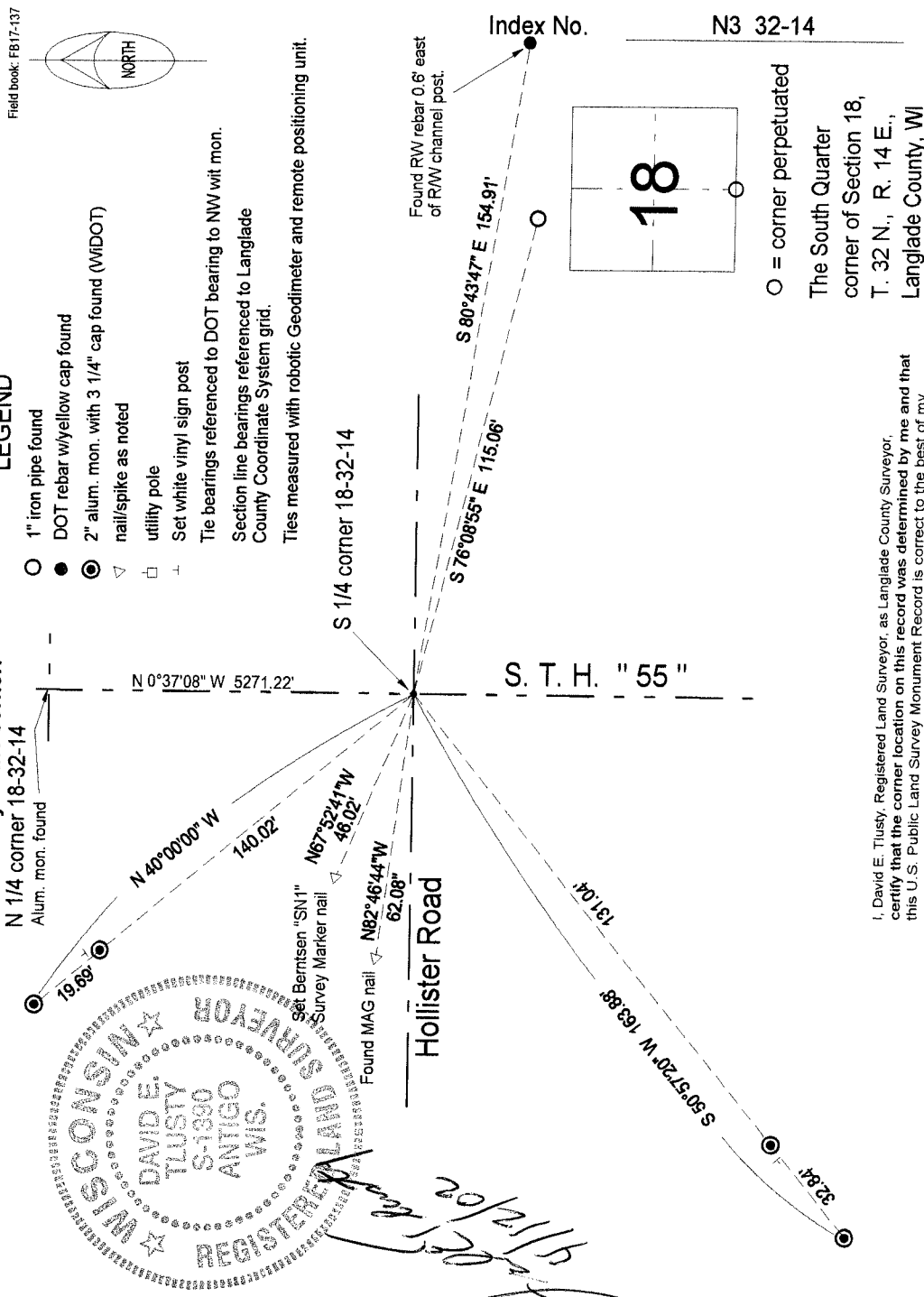

I, David E. Tlusty, Registered Land Surveyor, as Langlade County Surveyor, certify that the corner location on this record was determined by me and that this U. S. Public Land Survey Monument Record is correct to the best of my knowledge and belief.