

# RECORD AND CERTIFICATION OF U.S. PUBLIC LAND SURVEY CONTROL STATION

ED716 887

District	Project ID	Located By
7	9155-10-71	R.B. JOHNSON - SURVEY CREW CHIEF
Corner	Township	Range (E/W)
SOUTH 1/4 COR. SEC 18	32 N	14 E
County	East (M)	North (M)
LANGLADE	2,311,036.90	517959.32
Wisconsin Coordinates BY WILBUR SMITH & ASSOC.	East (M)	Elevation (A)
Control Station Name		Elevation (A)
		Zone
		C

Horizontal -	Project	CONTROL DATUM
NORTH AMERICAN, 1927	1929 ADJUSTMENT	MEAN SEA LEVEL, 1929 ADJUSTMENT
Vertical -	Order	Vertical -
Horizontal -	Order	Vertical -

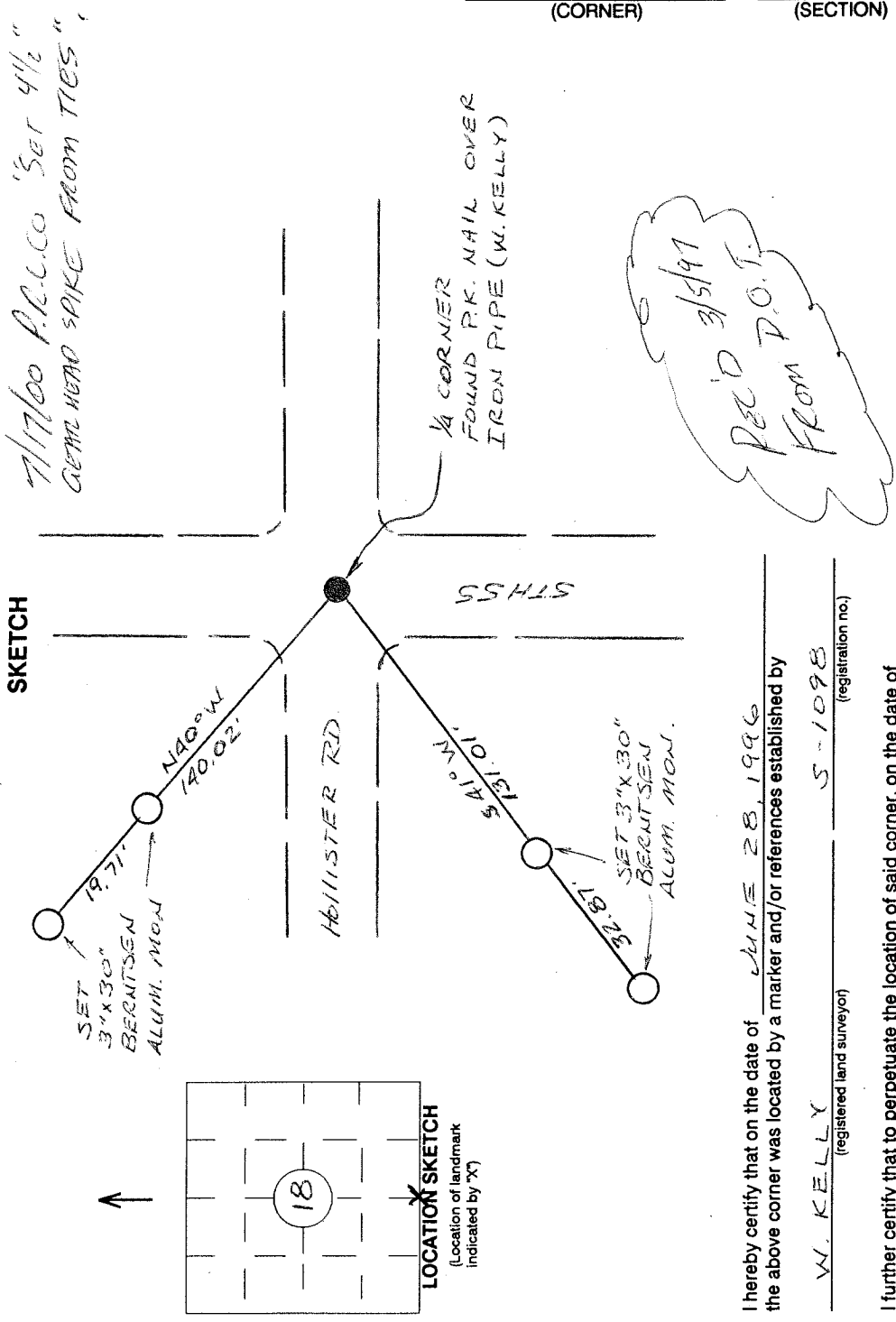

SOUTH 1/4 COR. (CORNER)      18 (SECTION)      32 N (TOWN)      14 E (RANGE)

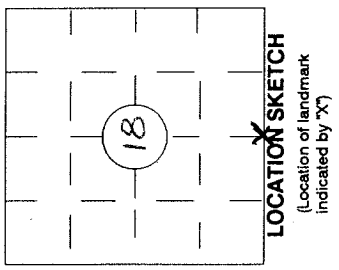

I hereby certify that on the date of JUNE 28, 1996 the above corner was located by a marker and/or references established by W. KELLY (registered land surveyor) 5-1098 (registration no.)

I further certify that to perpetuate the location of said corner, on the date of JUNE 28, 1996 at the exact location thereof, a permanent marker or witness monuments consisting of FOUR 3"X30" BERTINSEN MAGNETIC ALUMINUM MONUMENTS were located as shown above.

Signature (District Survey Supervisor)  
*W. Kelly*