

CERTIFIED LAND CORNER RESTORATION

32-13
Index No. R-21

State of Wisconsin }
County of Lanlade } ss.

History of original corner establishment:

I Raymond J. Hallisy, do hereby certify that on the 22nd day of June, 19 68, I found evidence of the Section corner of Sections 23, 24, 26, & 25 Township 32, North, Range 13, Fourth, Principal Meridian, as described hereon; and that from this evidence I established a new monument and accessories as described hereon to perpetuate the original location of this corner.

Description of corner evidence found:

Found squared wood post with 2" iron pipe along side, rock mound. Old ironwood BT described below.

Resident witnesses:

.....
.....
.....

Description of monument and accessories I established to perpetuate the original location of this corner.

Set 4" concrete 4' long 1' above ground with 4" brass cap marked
10" HARD MAPLE N19E 20' SCRIED BT → ○
8" BASSWOOD S67W 9'1" SCRIED BT → ○
BRASS CAP ← ●
OLD BT 6" IRON WOOD N26E 6' SCRIED BT ← ●

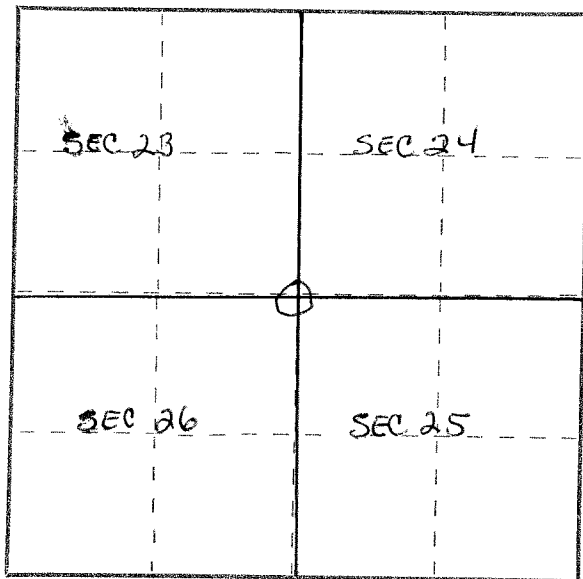
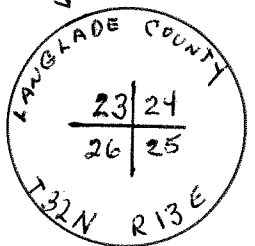

○ = Corner monument restored.

Dated at Antigo, Wis., this 22nd day of June, 19 68.

Signature Raymond J. Hallisy Title Land Surveyor Registration No. A-685
(County Surveyor, Registered Land Surveyor, or other duly authorized official)

Office of Register of Deeds, County of _____, I hereby certify that the within instrument was filed in this office for record on the _____ day of _____, 19 _____ at _____ o'clock _____ M.

.....
(Register of Deeds)

By _____ Deputy

FORM 983 H. C. MILLER CO. MILWAUKEE