

CERTIFIED LAND CORNER RESTORATION

Index No. P-3

State of Wisconsin }
County of Lanola } ss.

I WILLIAM F. KELLY, do hereby certify that on the 15th day of SEPTEMBER, 19 78, I found evidence of the CENTER 1/4 corner of SECTION 19 Township 32, North, Range 13E, Fourth Principal Meridian, as described hereon; and that from this evidence I established a new monument and accessories as described hereon to perpetuate the original location of this corner.

Resident witnesses:
John J. CUNNINGHAM

FORM 985 H. C. MILLER CO., MILWAUKEE

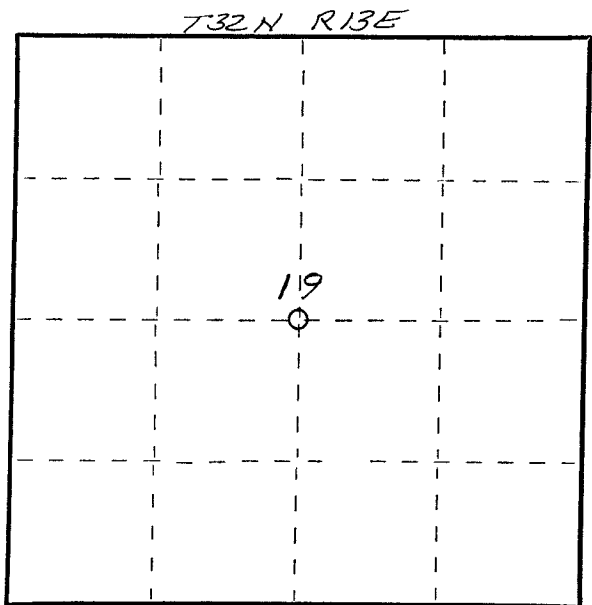

○ = Corner monument restored.

History of original corner establishment:

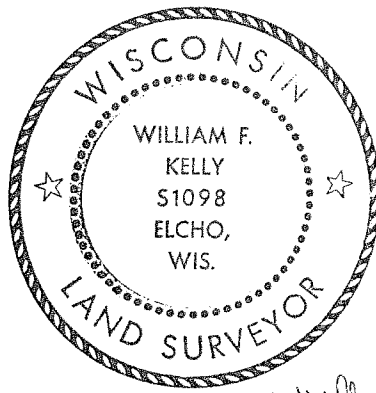

William F. Kelly

Description of corner evidence found:
FOUND ANGLE IRON IN ROAD BED, IDENTIFIED BY RESIDENT WITNESS AS THE CENTER OF SECTION, CORNER USED BY OWEN-ILLINOIS SURVEY.

Description of monument and accessories I established to perpetuate the original location of this corner.

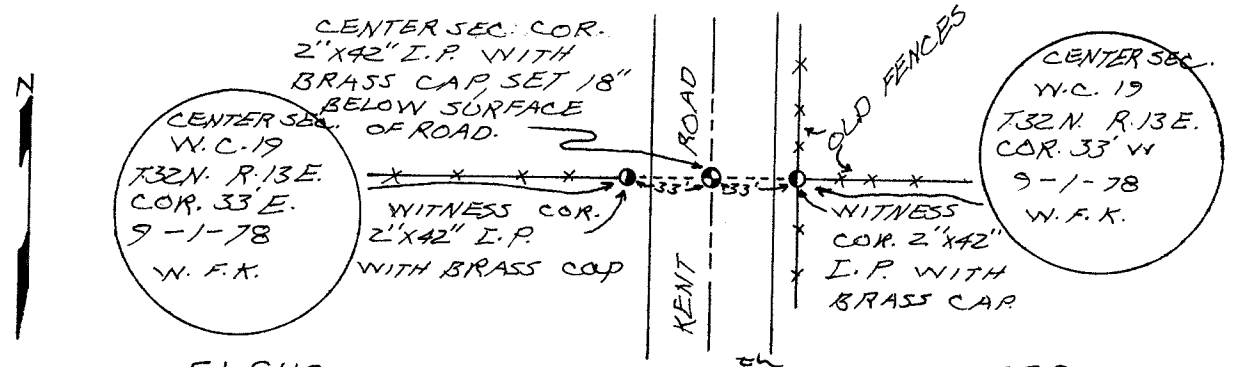

Dated at ELCHO, Wis., this 15th day of SEPT, 19 78.

Signature William F. Kelly Title County Surveyor Registration No. 51098
(County Surveyor, Registered Land Surveyor, or other duly authorized official)

Office of Register of Deeds, County of _____, I hereby certify that the within instrument was filed in this office for record on the _____ day of _____, 19 _____ at _____ o'clock _____ M.

(Register of Deeds)
By _____ Deputy