

CERTIFIED LAND CORNER RESTORATION

Index No. P-5

State of Wisconsin }
County of LANGLADE } ss.

History of original corner establishment:

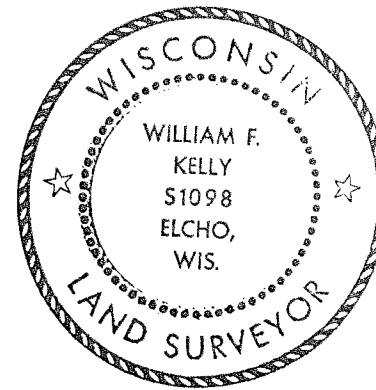

William F. Kelly

I WILLIAM F. KELLY, do hereby certify that on the 15th day of SEPTEMBER, 1978, I found evidence of the EAST 1/4 corner of SECTION 19 Township 32N, North, Range 13E, Fourth Principal Meridian, as described hereon; and that from this evidence I established a new monument and accessories as described hereon to perpetuate the original location of this corner.

Description of corner evidence found:

FOUND 1 1/2" IRON PIPE SET BY OWENS-ILLINOIS SURVEY AND IDENTIFIED BY RESIDENT WITNESS AS THE 1/4 SECTION CORNER.

Resident witnesses:

JOHN J. CUNNINGHAM

Description of monument and accessories I established to perpetuate the original location of this corner.
SET BRASS CAP & MARKED NEW B.T.'s

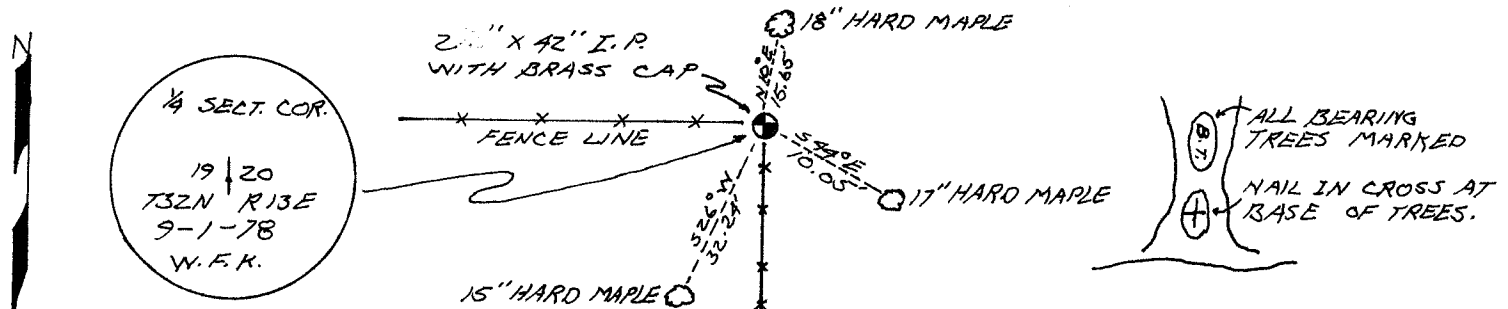
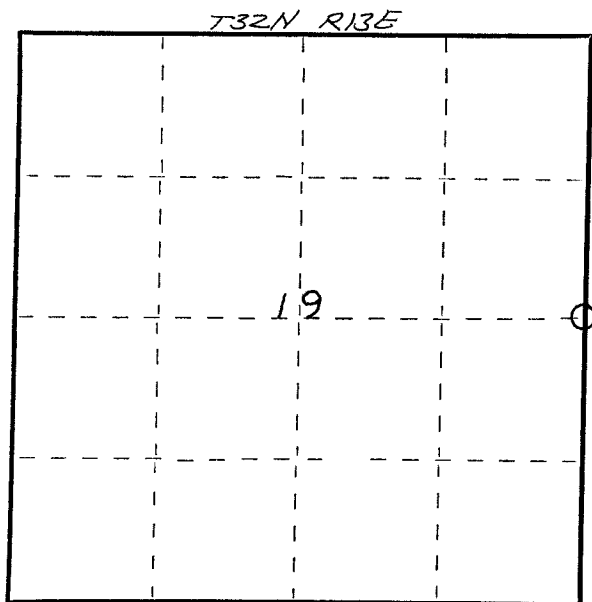

Dated at ELCHO, Wis., this 15th day of SEPTEMBER, 1978.

Signature William F. Kelly Title County Surveyor Registration No. S-1098
(County Surveyor, Registered Land Surveyor, or other duly authorized official)

Office of Register of Deeds, County of _____, I hereby certify that the within instrument was filed in this office for record on the _____ day of _____, 19____ at _____ o'clock _____ M.

(Register of Deeds)

By _____ Deputy

○ = Corner monument restored.