

CERTIFIED LAND CORNER RESTORATION

Index No. N-5

State of Wisconsin }
County of LAWGLADE } ss.

History of original corner establishment:

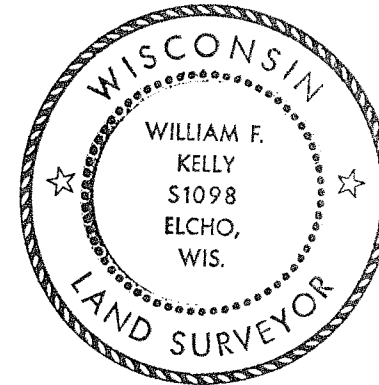

I WILLIAM F. KELLY, do hereby certify that on the 15th day of SEPTEMBER, 1978, I found evidence of the NORTH EAST SECTION corner of SECTION 19 Township 32, North, Range 13E, Fourth Principal Meridian, as described hereon; and that from this evidence I established a new monument and accessories as described hereon to perpetuate the original location of this corner.

Description of corner evidence found:

FOUND 1/2" IRON PIPE, SET BY OWENS-ILLINOIS SURVEY & IDENTIFIED BY THE RESIDENT WITNESS AS THE NE SEC. COR.

Resident witnesses:

John J. Cunningham

Description of monument and accessories I established to perpetuate the original location of this corner.
SET BRASS CAP & NEW B.T.'S

FORM 985 H. C. MILLER CO., MILWAUKEE

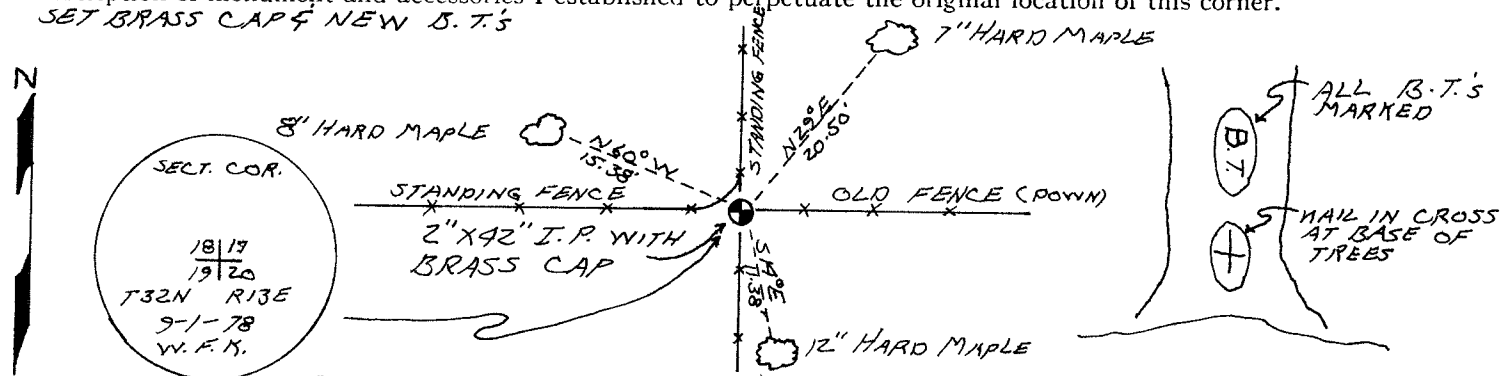
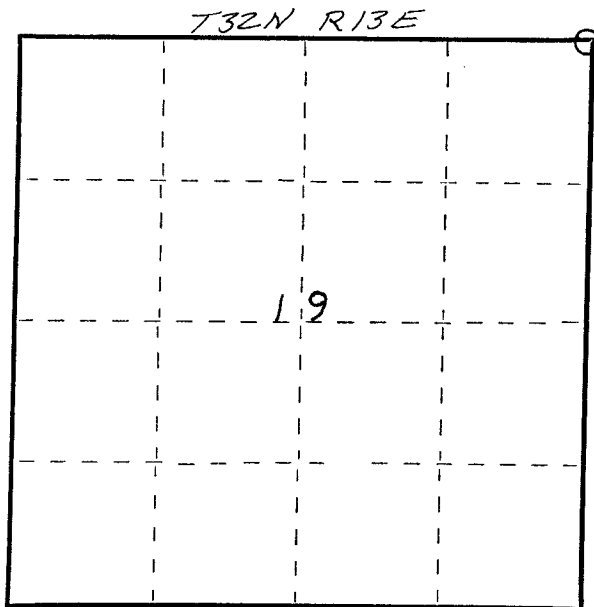

Dated at ELCHO, Wis., this 15th day of SEPTEMBER, 1978.

Signature William F. Kelly Title County Surveyor Registration No. 5-1098
(County Surveyor, Registered Land Surveyor, or other duly authorized official)

Office of Register of Deeds, County of _____, I hereby certify that the within instrument was filed in this office for record on the _____ day of _____, 19____ at _____ o'clock _____ M.

(Register of Deeds)

By _____ Deputy

○ = Corner monument restored.