

4321303 000 2013

# U.S. PUBLIC LAND SURVEY MONUMENT RECORD

(Prepared and as required by S. A-E 7.08 WI Administrative Code)

The SOUTHWEST corner of Section 2, B2 N., R. E., Langlade County, WI  
 Corner was (check all that apply)

- Restored through acceptance of an obliterated evidence location.
- Restored through acceptance of a found perpetuated location.
- Determined to be lost and re-established through proportionate methods. (show bearings and distances to PLSS corners used for proportioning.)
- Restored/recovered/re-established in a location that differs from a previously established position. (Show difference in plan view below.)
- Check here if additional information is shown on the reverse side of this form.

**Describe record evidence, recovered physical evidence, occupational evidence, testimonial evidence, and all other evidence considered in the recovery/restoration of the corner.**

Sept. 1857 - A. Millard set original section post; Hemlock 24", N43°W, 30 links; Hemlock 13", S59°E, 9 links.

2013 - I found an existing 3/4" iron rod with existing bearing trees at corner location. Further research of the corner indicated the monument was set by preliminary work done by MSA in 2006. This location agrees within 0.25' of the double proportion location I computed. I accept the 3/4" iron rod as the corner location.

**Physical description of the monument set:**

I found a 3/4" iron rod at the corner location, along with existing bearing tree ties as shown below.

Describe the accessories used to perpetuate the location of the corner. Include a plan view drawing and indicate accessories found/set. Describe measuring point on bearing trees. Show any topographic features that would aid in future recovery of the corner.

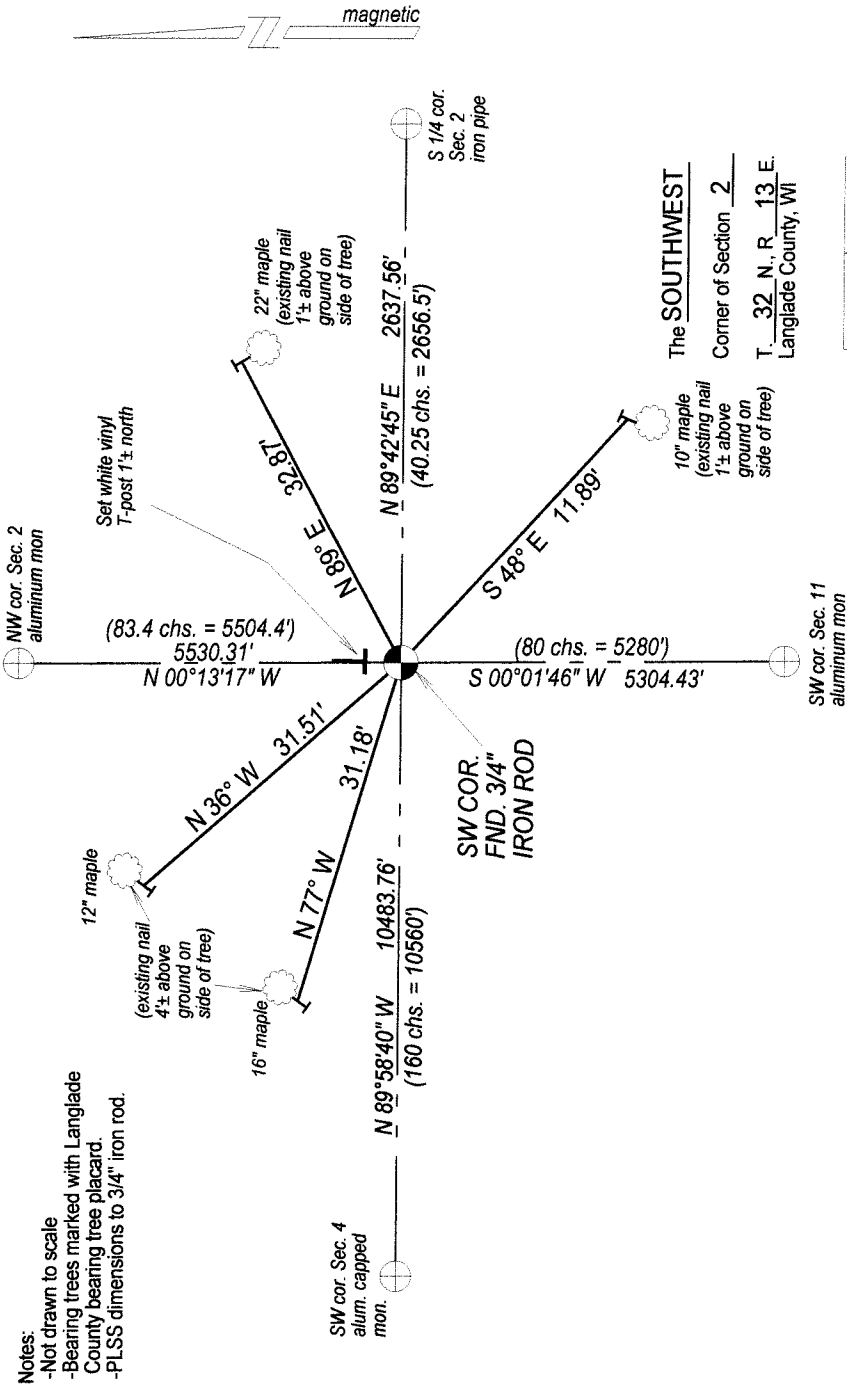

SURVEYORS SEAL



I, Timothy J. Rusch certify that the corner location shown on this record was determined by me or under my direction and control and that this U.S. Public Land Survey Monument Record is correct and complete to the best of my knowledge and belief.

Timothy J. Rusch 12/05/2013  
 Signature Date

