

U.S. PUBLIC LAND SURVEY MONUMENT RECORD

(Prepared and as required by S. A-E 7.08 WI Administrative Code)

The SOUTHEAST corner of Section 30, T. 32 N., R. 12 E., Langlade County, WI

Corner was: (check all that apply)

- Restored through acceptance of an obliterated evidence location.
- Restored through acceptance of a found perpetuated location.
- Determined to be lost and re-established through proportionate methods.
(Show bearings and distances to PLSS corners used for proportioning.)
- Restored/recovered/reestablished in a location that differs from a previously established position. (Show difference in plan view below.)
- Check here if additional information is shown on the reverse side of this form.

3212300000

Describe record evidence, recovered physical evidence, occupational evidence, testimonial evidence and all other evidence considered in the recovery/restoration of the corner.

The original corner was established in 1851 by James McBride. Original bearing trees: birch, 12", S43°W, 18 lks. and a birch, 10", S7°E, 20 lks. (no other trees near). Hutchinson, date unknown (FB127-111) indicates an iron (unreadable) was set here. 06/30/98 D. Tlusty, M. Kielcheski dug for corner with backhoe. Found iron rod, 30" long (probably old buggy axle), 1-1/4" dia. in middle tapering to 3/4" on each end. Top of rod (slightly bent) was found down 2.7' below road surface. Also found parts of rotten wood stake. Accepted iron rod found as best evidence of old, perpetuated corner location.

Physical description of the monument set:

Pulled rod and replaced it with a 1" x 48" iron pipe, 1.6' down from road surface. Set 30d nail set for temporary marker in fresh asphalt patch.

Describe the accessories used to perpetuate the location of the corner. Include a plan view drawing and indicate aid in future recovery of the corner.

O = 3/4" x 30" rebar with red plastic cap set flush with ground

Y = white vinyl sign post set

Notes FB14-103

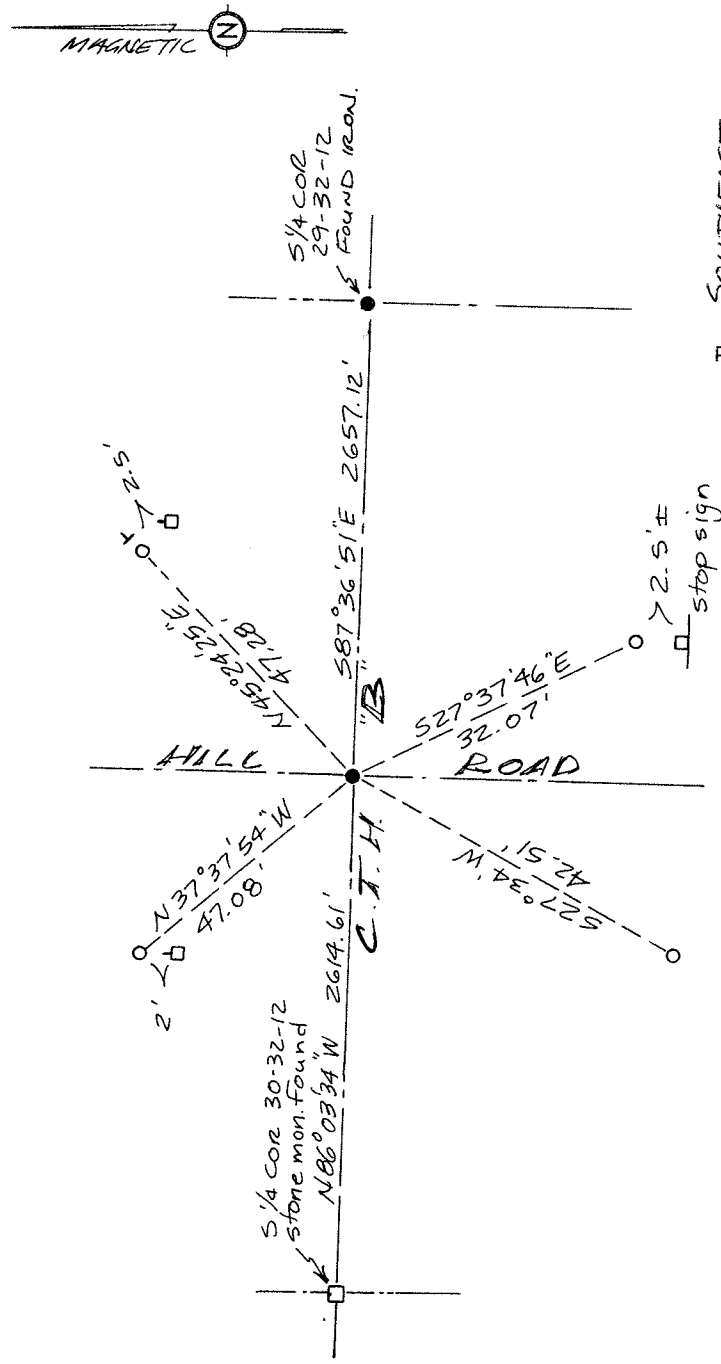

The SOUTHEAST corner of Section 30
T. 32 N., R. 12 E.
Langlade County, WI

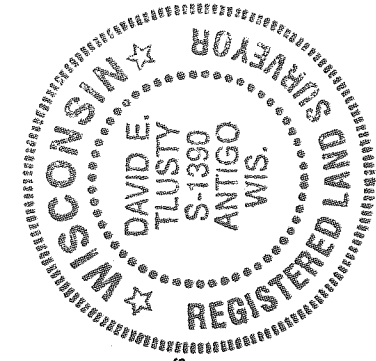

DAVID E. TLUSTY
LANGLADE COUNTY SURVEYOR, certify that the corner location shown on this record was determined by me or under my direction and control and that this U.S. Public Land Survey Monument Record is correct and complete to the best of my knowledge and belief.

David E. Tlusty
Signature
8/5/98
Date

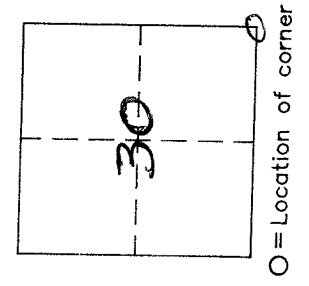

INDEX No. V 5