

U.S. PUBLIC LAND SURVEY MONUMENT RECORD

(Prepared and as required by S. A-E 7.08 WI Administrative Code)

The Northeast corner of Section 27, T. 32 N., R. 12 E., Langlade County, WI

Corner was: (check all that apply)

- Restored through acceptance of an obliterated evidence location.
- Restored through acceptance of a found perpetuated location.
- Determined to be lost and re-established through proportionate methods.
(Show bearings and distances to PLSS corners used for proportioning.)
- Restored/recovered/reestablished in a location that differs from a previously established position. (Show difference in plan view below.)

Survey Party
Edwin Abendroth
David Goslin

- Check here if additional information is shown on the reverse side of this form.

Describe record evidence, recovered physical evidence, occupational evidence, testimonial evidence and all other evidence considered in the recovery/restoration of the corner.

Original notes by Deputy Surveyor, December 12, 1857. the original notes call for the placement of a wood post corner to Sections 21, 22, 27 and 28. Witness trees are as follows:

- Fir 8 N57°W 40 lks
- Elm 12 N69°E 56 lks
- Elm 8 S80°E 11 lks
- Sugar 8 S56°W 32 lks

Traversed into corner location. Did not find any original evidence or any remonumented evidence. We then located a fence intersection at the SE corner of the NE $\frac{1}{4}$, NE $\frac{1}{4}$. Based on Remonumentation Notes (no date) from book MH No. 38, this corner(continued on back)

Physical description of the monument set:

Set 2" x 30" aluminum monument with Langlade County cap. Monument was set flush with ground.

Describe the accessories used to perpetuate the location of the corner. Include a plan view drawing and indicate accessories found/set. Describe measuring point on bearing trees. Show any topographic features that would aid in future recovery of the corner.

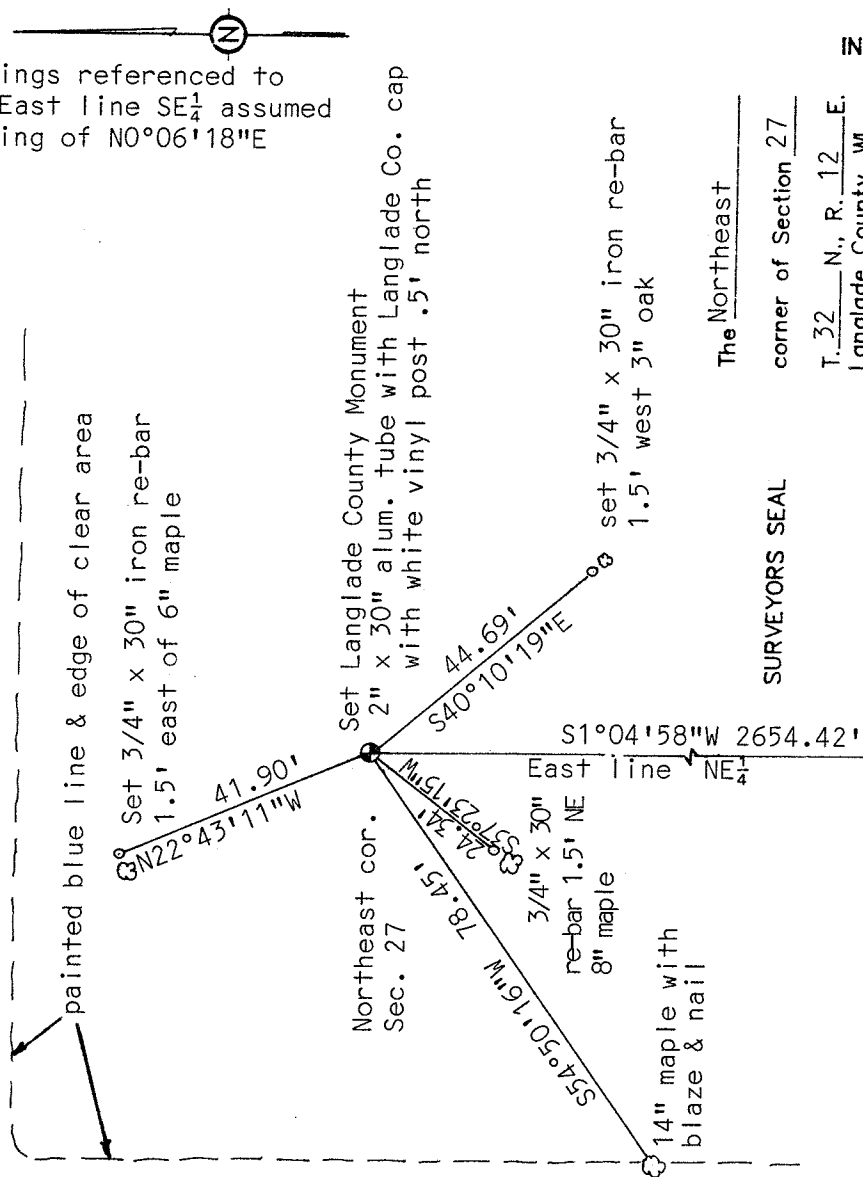

Bearings referenced to the East line SE $\frac{1}{4}$ assumed bearing of N0°06'18"E

INDEX No. R 17

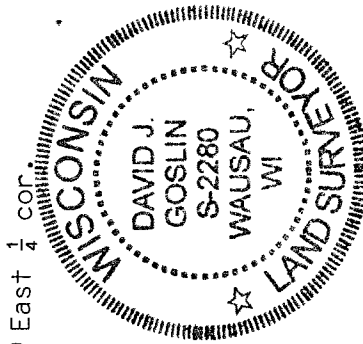
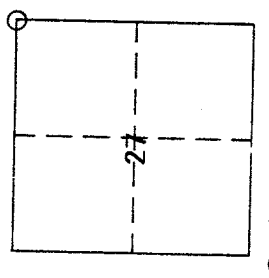

I, David J. Goslin RLS 2280, certify that the corner location shown on this record was determined by me or under my direction and control and that this U.S. Public Land Survey Monument Record is correct and complete to the best of my knowledge and belief.

David J. Goslin Signature
November 9, 1999 Date