

4321219 2000

U.S. PUBLIC LAND SURVEY MONUMENT RECORD

(Prepared and as required by S. A-E 7.08 WI Administrative Code)

The EAST 1/4 corner of Section 19 T. 32 N., R. 12 E., Langlade County, WI
 Corner was (check all that apply)

- Restored through acceptance of an obliterated evidence location.
- Restored through acceptance of a found perpetuated location.
- Determined to be lost and re-established through proportionate methods. (show bearings and distances to PLSS corners used for proportioning.)
- Restored/recovered/re-established in a location that differs from a previously established position. (Show difference in plan view below.)
- Check here if additional information is shown on the reverse side of this form.

Describe record evidence, recovered physical evidence, occupational evidence, testimonial evidence, and all other evidence considered in the recovery/restoration of the corner.

1860 - Original corner established by H.C. Fellows - bearing trees: Sugar, 8", S86°W, 18 links and a Sugar, 10", S62°E, 5 links.
 Date unknown - M. Hutchinson surveyed from this corner to the south, but didn't describe the corner.
 1983 - E. Abendroth "found existing PK nail on the centerline intersection of C.T.H. "O" and Hill Road. Did not dig as instructed by County Surveyor as area was previously searched and no corner evidence was recovered." He set a 3/4" iron pipe over existing PK nail.
 1997 - D. Tlusty "dug for corner with backhoe. Found 3/4" iron pipe under nail. Dug further, found nothing. Accept the CL-CL intersection as the best evidence of the corner location and accept monument as previously set by Abendroth as the corner."
 2022 - Found mag nail at corner location prior to road construction, verified location from existing ties set by Tlusty.
 Set a mag spike at corner location in new pavement.

Physical description of the monument set:

Set a mag spike at corner location and tied it out as shown below.

Describe the accessories used to perpetuate the location of the corner. Include a plan view drawing and indicate accessories found/set. Describe measuring point on bearing trees. Show any topographic features that would aid in future recovery of the corner.

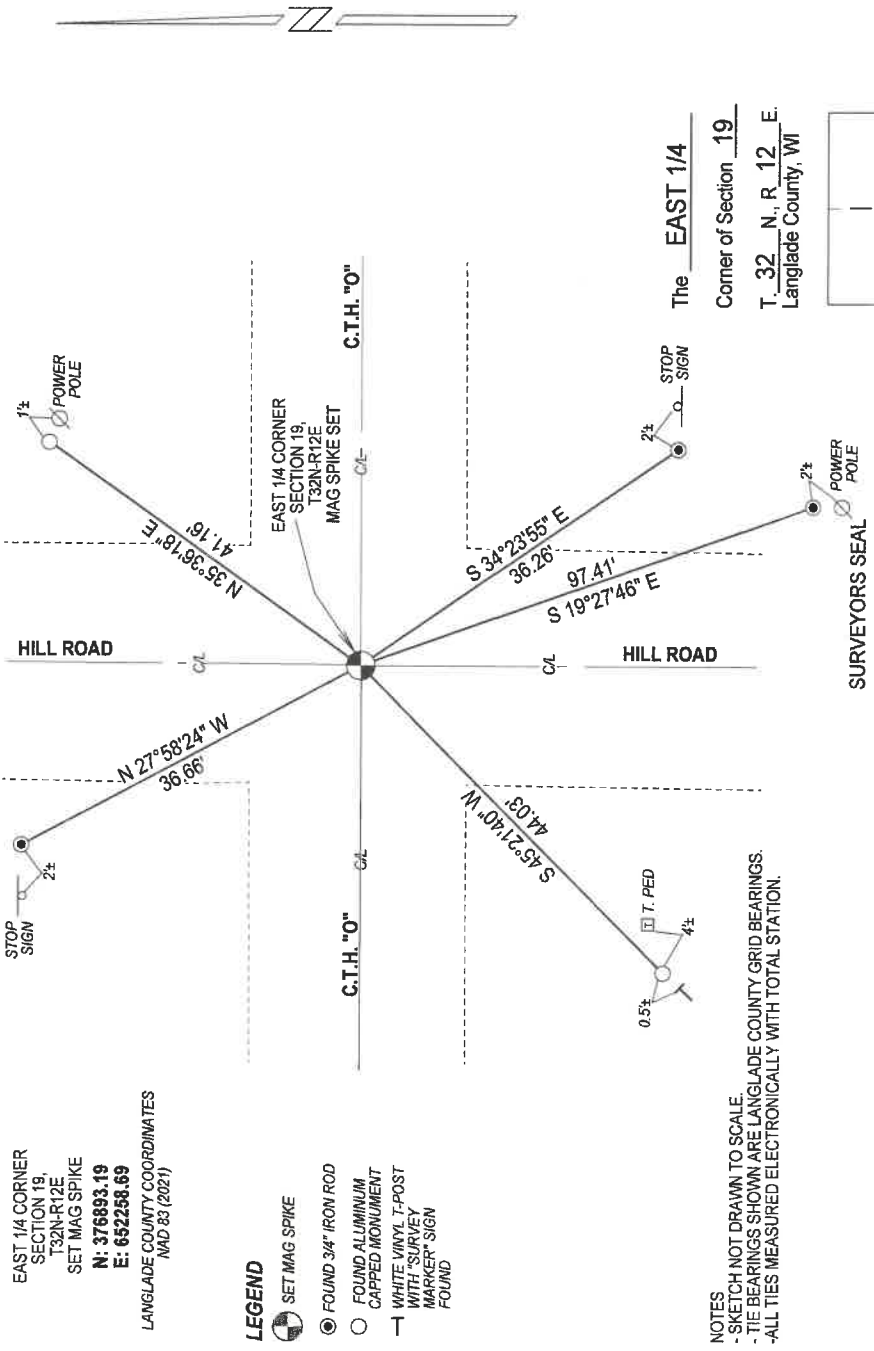

INDEX No. P-5

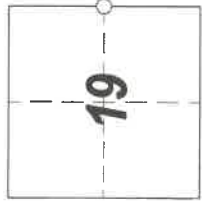

○ = Location of corner



I, Michael J. Hoffman certify that the corner location shown on this record was determined by me or under my direction and control and that this U.S. Public Land Survey Monument Record is correct and complete to the best of my knowledge and belief.

Michael J. Hoffman 12/12/2022 Date
 Signature

U.S. PUBLIC LAND SURVEY MONUMENT RECORD

(Prepared and as required by S. A-E 7.08 WI Administrative Code)

The EAST 1/4 corner of Section 19, T. 32 N., R. 12 E., Langlade County, WI

Corner was: (check all that apply)

- Restored through acceptance of an obliterated evidence location.
- Restored through acceptance of a found perpetuated location.
- Determined to be lost and re-established through proportionate methods.
(Show bearings and distances to PLSS corners used for proportioning.)
- Restored/recovered/reestablished in a location that differs from a previously established position. (Show difference in plan view below.)

3212192000

Check here if additional information is shown on the reverse side of this form.

Describe record evidence, recovered physical evidence, occupational evidence, testimonial evidence and all other evidence considered in the recovery/restoration of the corner.

The original corner was established in 1860 by Hiram C. Fellows. Original bearing trees: sugar, 8", S86°W, 18 lks. and a sugar, 10", S62°E, 5 lks. Hutchinson (date unknown, FB 142-24) surveyed from this corner to the south, but didn't describe the corner. Surveyor Ed. Abendroth, 1983, "Found existing PK nail on the centerline intersection of C.T.H. "O" and Hill Road. Did not dig as instructed by County Surveyor as area was previously searched and no corner evidence was recovered". He set 3/4" iron pipe over existing PK nail. 05/14/97 D. Tlusty, T. Wencil dug for corner with backhoe. Found 3/4" iron pipe under nail. Dug further, found nothing. Apparent that corner had not been dug for before as indicated above. Resident SE of corner said he lived there since 1960 and he had never seen anyone digging in the road as we were. I accept the CL-CL intersection as the best evidence of the corner location and accept the monument as previously set by Abendroth as the corner.

Physical description of the monument set:

For the corner, I set nothing at this time, as hole is to be patched and road to be repaved in near future.

Describe the accessories used to perpetuate the location of the corner. Include a plan view drawing and indicate accessories found/set. Describe measuring point on bearing trees. Show any topographic features that would aid in future recovery of the corner.

Notes FB14-8

- ⊙ = alum. capped monument found up 2"
- set by Abendroth
- ⊥ = white vinyl sign post set

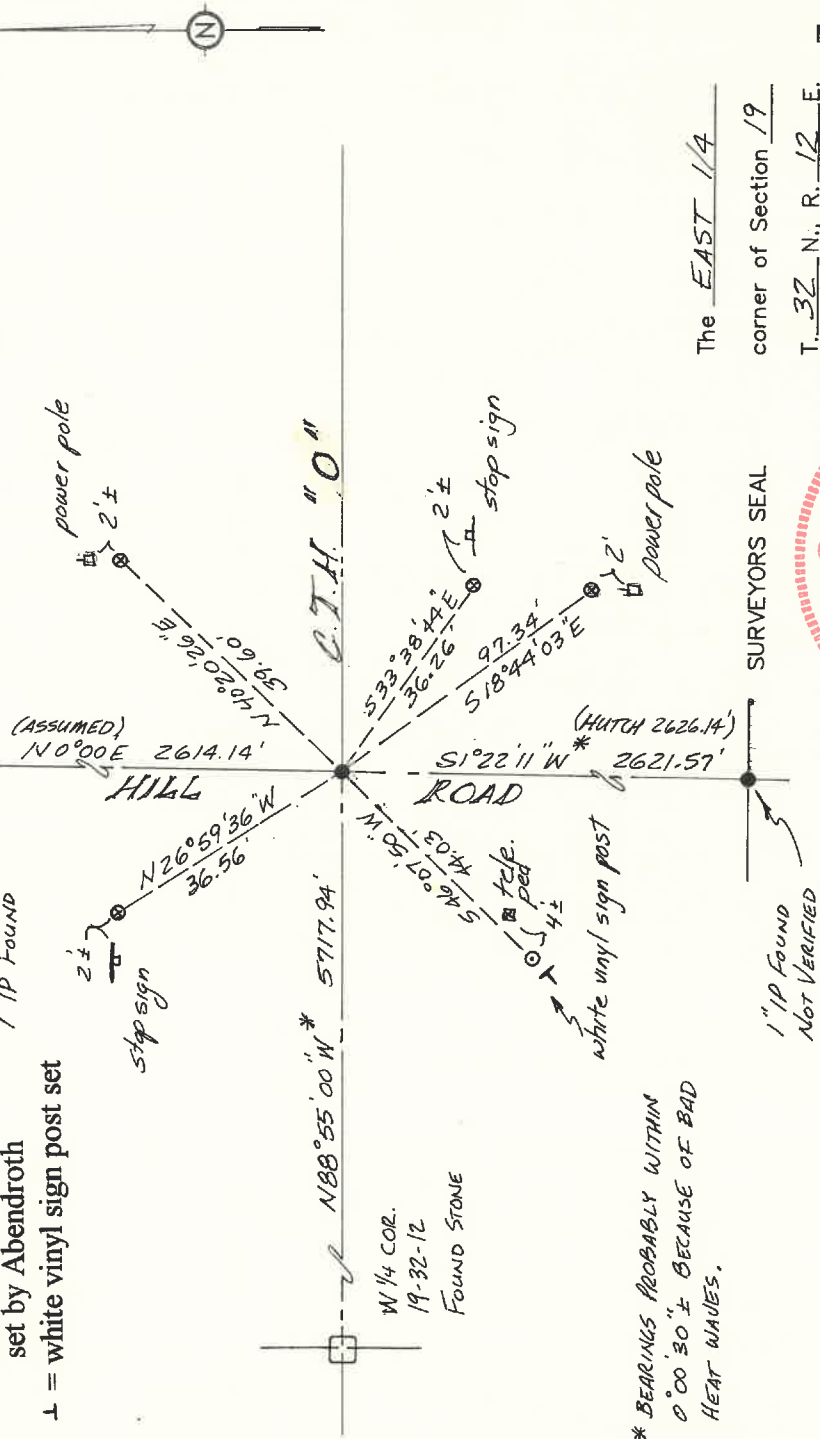

* BEARINGS PROBABLY WITHIN 0°00'30" ± BECAUSE OF BAD HEAT WAIVES.

SURVEYORS SEAL



The EAST 1/4 corner of Section 19
T. 32 N., R. 12 E.
Langlade County, WI

INDEX No. P5

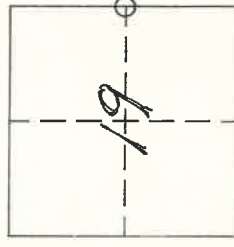

○ = Location of corner

I, DAVID E. TLUSTY, LANGLADE COUNTY SURVEYOR, certify that the corner location shown on this record was determined by me or under my direction and control and that this U.S. Public Land Survey Monument Record is correct and complete to the best of my knowledge and belief.

Signature David E. Tlusty Date 5/30/97

CERTIFIED LAND CORNER RESTORATION
US PUBLIC LAND SURVEY MONUMENT RECORD

Index No. P-5

State of Wisconsin }
County of Langlade } ss.

History of original corner establishment:

No original evidence found

Note: in answer to questions from the newly adopted Land survey monument record.

para. e none
para. f no
para. g no
para. h no

I Edwin R. Abendroth, do hereby certify that on the 28th day of April, 1983, I found evidence of the West 1/4 corner of Section 20 Township 32, North, Range 12 East, Fourth, Principal Meridian, as described hereon; and that from this evidence I established a new monument and accessories as described hereon to perpetuate the original location of this corner.

Description of corner evidence found:

Found existing PK nail on the centerline intersection of C.T.H. "O" and Hill Road. Did not dig as instructed by County Surveyor as area was previously searched and no corner evidence recovered.

Resident witnesses:

.....
.....
.....

Description of monument and accessories I established to perpetuate the original location of this corner.

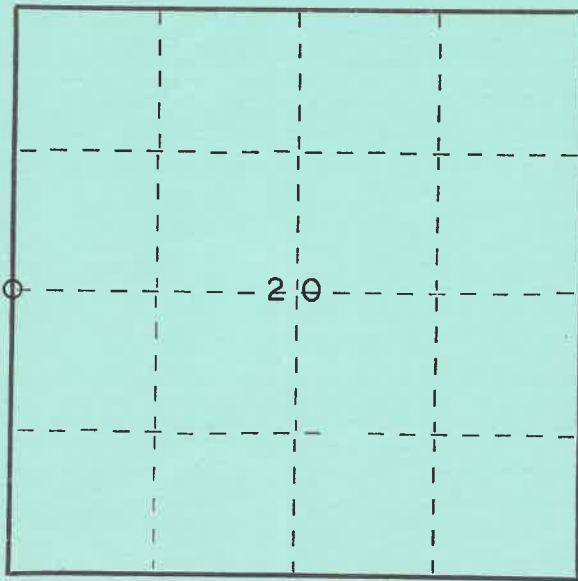
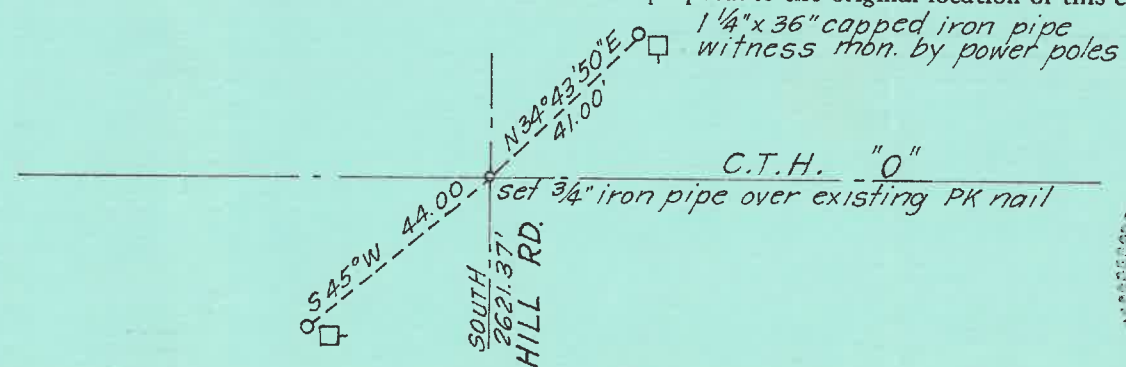

○ = Corner monument restored.

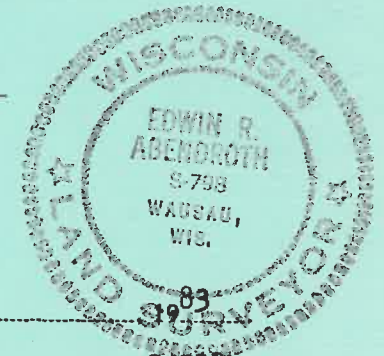

Dated at Wausau, Wis., this 6th day of May

Signature Edwin R. Abendroth Title Registered land surveyor Registration No. S-798
(County Surveyor, Registered Land Surveyor, or other duly authorized official)

Office of Register of Deeds, County of _____, I hereby certify that the within instrument was filed in this office for record on the _____ day of _____, 19____ at _____ o'clock _____ M.

(Register of Deeds)

By _____ Deputy