

CERTIFIED LAND CORNER RESTORATION

Index No. M-17

State of Wisconsin }
County of Lanade } ss.

History of original corner establishment:

Corner set in the 1930 resurvey.

I Raymond J. Hallisy, do hereby certify that on the 29th day of April, 1978, I found evidence of the S 1/16 corner of Section 14 & 15 Township 32, North, Range 12E, Fourth Principal Meridian, as described hereon; and that from this evidence I established a new monument and accessories as described hereon to perpetuate the original location of this corner.

Description of corner evidence found:

Found wood post standing, rock mound, post marked 1/16

Resident witnesses:

Description of monument and accessories I established to perpetuate the original location of this corner.

Set a 1 1/2" iron pipe with brass cap.

New BT's

12" Hard Maple S67E 21' 10"
9" Hard Maple N55E 13' 5"
10" Hard Maple N88W 21'

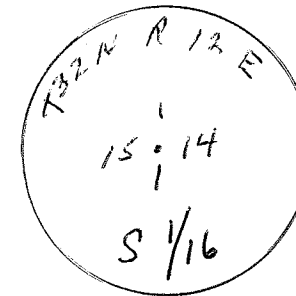

FORM 985 H. C. MILLER CO., MILWAUKEE

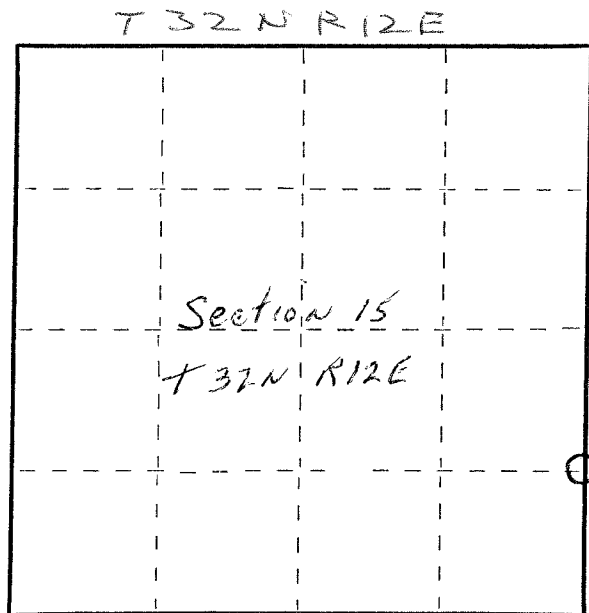

○ = Corner monument restored.

Dated at Antigo, Wis., this 29th day of April, 1978

Signature Raymond J. Hallisy Title Reg. Land Surveyor Registration No. S685
(County Surveyor, Registered Land Surveyor, or other duly authorized official)

Office of Register of Deeds, County of _____, I hereby certify that the within instrument was filed in this office for record on the _____ day of _____, 19____ at _____ o'clock _____ M.

(Register of Deeds)

By _____ Deputy