

U.S. PUBLIC LAND SURVEY MONUMENT RECORD

(Prepared and as required by S. A-E 7.08 WI Administrative Code)

The SOUTHEAST corner of Section 36, T. 32 N., R. 11 E., Langlade County, WI
Corner was (check all that apply)

- Restored through acceptance of an obliterated evidence location.
- Restored through acceptance of a found perpetuated location.
- Determined to be lost and re-established through proportionate methods. (show bearings and distances to PLSS corners used for proportioning.)
- Restored/recovered/re-established in a location that differs from a previously established position. (Show difference in plan view below.)
- Check here if additional information is shown on the reverse side of this form.

Describe record evidence, recovered physical evidence, occupational evidence, testimonial evidence, and all other evidence considered in the recovery/restoration of the corner.

1857 - Original corner established by A. Millard - bearing trees: Yellow Birch, 20", N63°W, 33 links; Yellow Birch, 24", N65°E, 145 links; Yellow Birch, 14", S16°E, 112 links, and Sugar 18", S22°W, 86 links.

1982 - William Kelly notes "4" iron pipe, found in place, 12" below surface. Set railroad spike over iron pipe."
Kelly made ties and filed a tie sheet.

2023 - I found railroad spike set by Kelly 2" below road surface. Location matches previous survey work in the area.



Physical description of the monument set:

Accepted railroad spike as corner location and tied out as shown below.

Describe the accessories used to perpetuate the location of the corner. Include a plan view drawing and indicate accessories found/set. Describe measuring point on bearing trees. Show any topographic features that would aid in future recovery of the corner.

SOUTHEAST CORNER
SECTION 36, T32N-R11E
RAILROAD SPIKE FOUND
N: 363734.66
E: 646594.45
LANGLADE COUNTY COORDINATES
MAD 83 (2011)
OBSERVED 06-28-2023
RTK GPS

LEGEND

-  RAILROAD SPIKE FOUND
-  SET 3/4" X 30" REBAR
-  WHITE VINYL T-POST WITH "SURVEY MARKER" SIGN SET

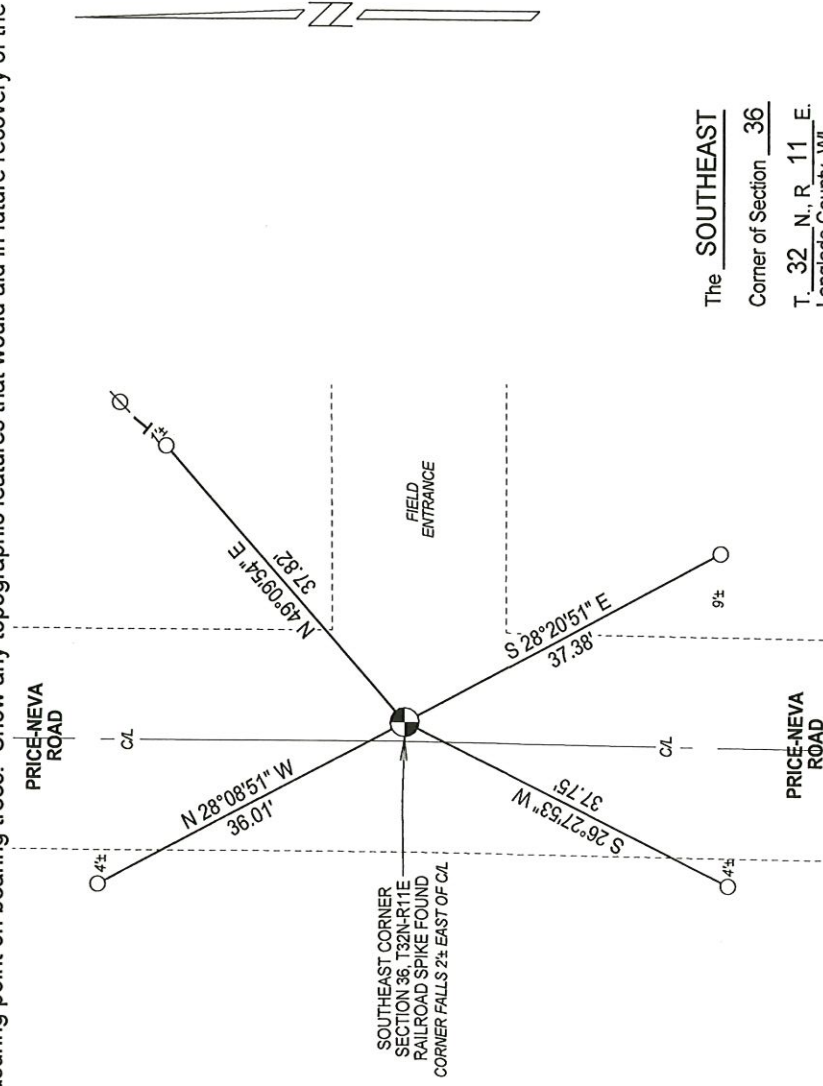

NOTES
- SKETCH NOT DRAWN TO SCALE.
- TIE BEARINGS SHOWN ARE LANGLADE COUNTY GRID BEARINGS.
- ALL TIES MEASURED ELECTRONICALLY WITH TOTAL STATION.

I, Michael J. Hoffman certify that the corner location shown on this record was determined by me or under my direction and control and that this U.S. Public Land Survey Monument Record is correct and complete to the best of my knowledge and belief.

Signature 09-28-2023 Date

SURVEYORS SEAL



The SOUTHEAST
Corner of Section 36
T. 32 N., R. 11 E.
Langlade County, WI

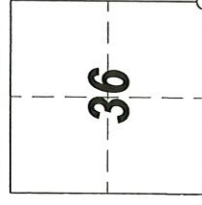

○ = Location of corner

INDEX No. Z - 25 4321136 0000

CERTIFIED LAND CORNER RESTORATION

Index No. [REDACTED]

Z-25

State of Wisconsin }
County of LANGLADE } ss.

I, WILLIAM F. KELLY, do hereby certify that on the 15th day of FEBRUARY, 1982, I found evidence of the NW corner of SECT. 6, Township 31, North, Range 12 EAST, Fourth Principal Meridian, as described hereon; and that from this evidence I established a new monument and accessories as described hereon to perpetuate the original location of this corner.

Resident witnesses:
.....
.....
.....

FORM 955 W. C. MILLER CO., MILWAUKEE

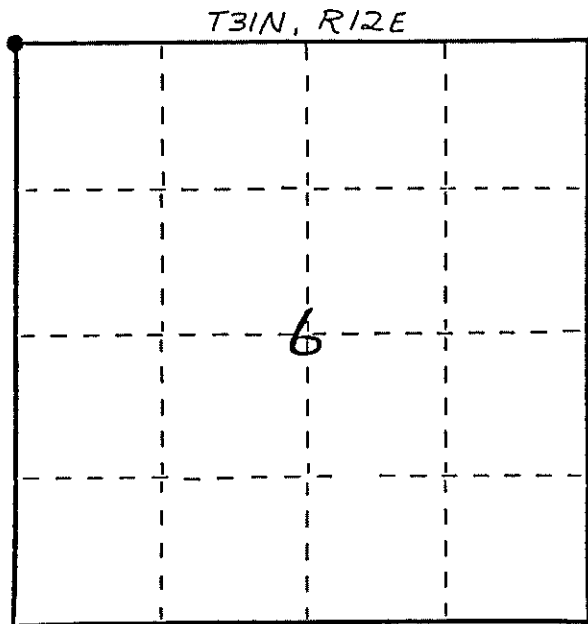

○ = Corner monument restored.

History of original corner establishment:
ORIGINAL CORNER ESTABLISHED BY
JAMES McBRIDE IN NOV. DEC 1857.

Description of corner evidence found:
4" IRON PIPE, FOUND IN PLACE, 12" BELOW SURFACE.
SET RR. SPIKE OVER IRON PIPE. SET 2 BRASS
CAP WITNESS MONUMENTS. SET PK NAIL & RIBBON

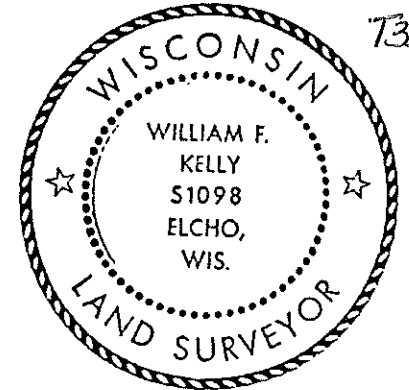

T32N-R11E

William F. Kelly

Description of monument and accessories I established to perpetuate the original location of this corner.

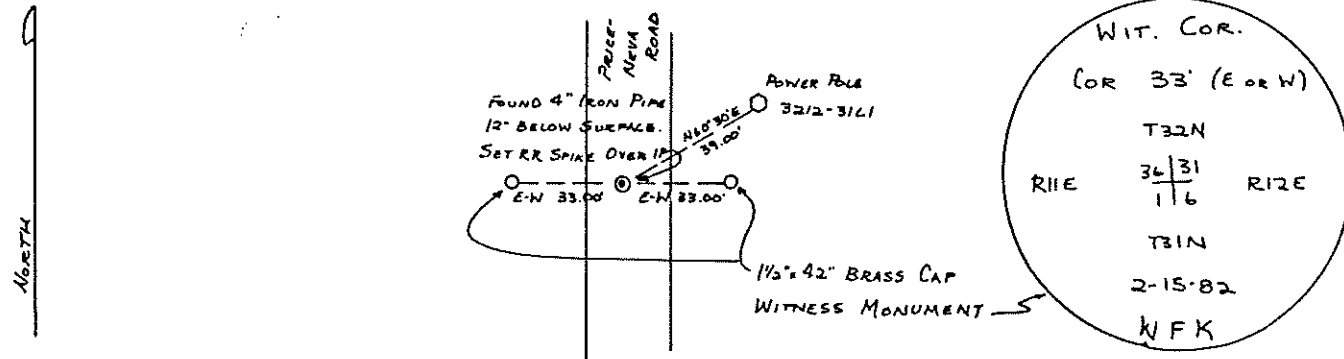

Dated at ELCHO, Wis., this 15th day of FEBRUARY, 1982.

Signature: William F. Kelly Title: COUNTY SURVEYOR Registration No. 1098
(County Surveyor, Registered Land Surveyor, or other duly authorized official)

Office of Register of Deeds, County of _____, I hereby certify that the within instrument was filed in this office for record on the _____ day of _____, 19____ at _____ o'clock _____ M.

(Register of Deeds)
By _____ Deputy