

# U.S. PUBLIC LAND SURVEY MONUMENT RECORD

(Prepared and as required by S. A-E 7.08 WI Administrative Code)

The SOUTHEAST corner of Section 23, T. 32 N., R. 11 E., Langlade County, WI

Corner was: (check all that apply)

- Restored through acceptance of an obliterated evidence location.
- Restored through acceptance of a found perpetuated location.
- Determined to be lost and re-established through proportionate methods.  
(Show bearings and distances to PLSS corners used for proportioning.)
- Restored/recovered/reestablished in a location that differs from a previously established position. (Show difference in plan view below.)

321123 0000

- Check here if additional information is shown on the reverse side of this form.

**Describe record evidence, recovered physical evidence, occupational evidence, testimonial evidence and all other evidence considered in the recovery/restoration of the corner.**

The original corner was established in 1860 by Hiram C. Fellows. Original bearing trees: sugar, 8", N55°E, 14 links and a sugar, 6", S65°W, 13 links. In 1902, Welby set dark boulder, 4" x 6" x 18", with cross on top. In 1990, former surveyor Kelly found a pk nail over iron in road centerline intersection. 05/13/98 Dave Tlusty, Dean Williams, Tom Arnott found Kelly's nail in road. Down 12", found a 1" x 12" iron pipe. Down 1.7 feet, found approx. 4" x 4" round topped stone with chiseled "4" on top. Accepted stone found as the stone described by Webley and as the best evidence of the original corner location.

**Physical description of the monument set:**

Set a RR spike on south side of stone found. Set 1" x 12" iron pipe on top of stone found. Topped stone with a 1 1/2" x 21" iron pipe with 4" brass cap flush with road surface.

Describe the accessories used to perpetuate the location of the corner. Include a plan view drawing and indicate accessories found/set. Describe measuring point on bearing trees. Show any topographic features that would aid in future recovery of the corner.

● = 1" x 30" iron pipe set

● = 3/4" iron pipe found (Kelly tie)

Bearings referenced to section line shown.

FB14-93

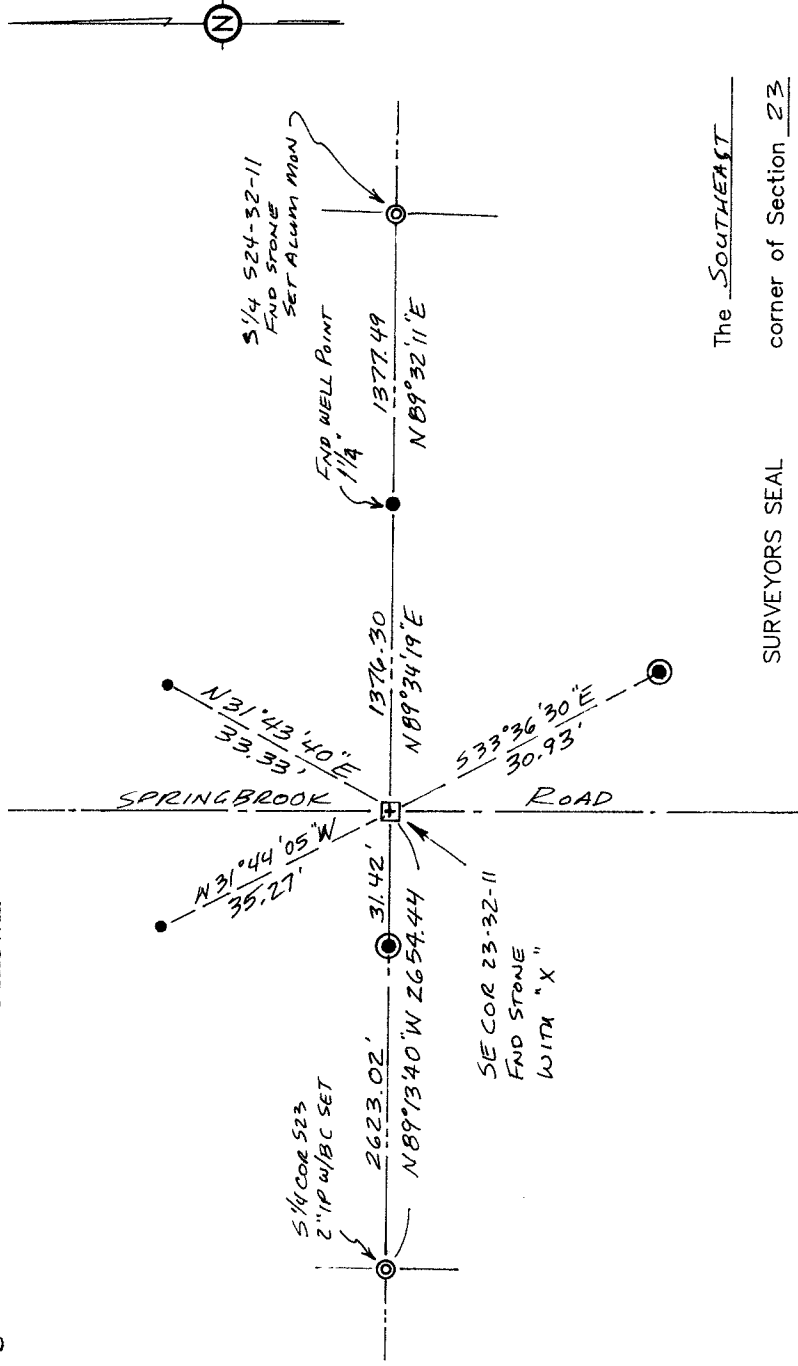

The SOUTHEAST corner of Section 23

SURVEYORS SEAL

T. 32 N., R. 11 E.  
Langlade County, WI

INDEX No. R21

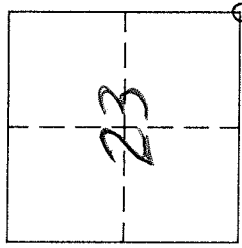

○ = Location of corner

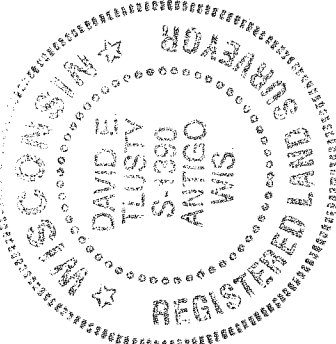

I, DAVID E. TLUSTY, LANGLADE COUNTY SURVEYOR, certify that the corner location shown on this record was determined by me or under my direction and control and that this U.S. Public Land Survey Monument Record is correct and complete to the best of my knowledge and belief.

David E. Tlusty 7/6/99  
Signature

Date