

CERTIFIED LAND CORNER RESTORATION

32-11

Index No. R-3

State of Wisconsin }
County of LANGLADE } ss.

History of original corner establishment:

I ROBERT J. POSS, do hereby certify that on the 24TH day of MAY, 1969, I found evidence of the 1/4 COR. corner of SECS. 19 & 30 Township 32, North, Range 11 EAST, Fourth, Principal Meridian, as described hereon; and that from this evidence I established a new monument and accessories as described hereon to perpetuate the original location of this corner.

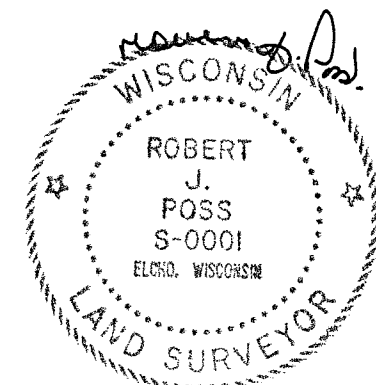

Description of corner evidence found:

CROSS IN CONCRETE SET BY HUTCHINSON 1938.

Resident witnesses:

.....
.....
.....

Description of monument and accessories I established to perpetuate the original location of this corner.

- BRASS CAP. MKD
- WIT. COR
- 1/4 COR
- SEC. 19 SEC. 30
- S47E 48 TO COR.
- NOTE LOCAL ATTR.

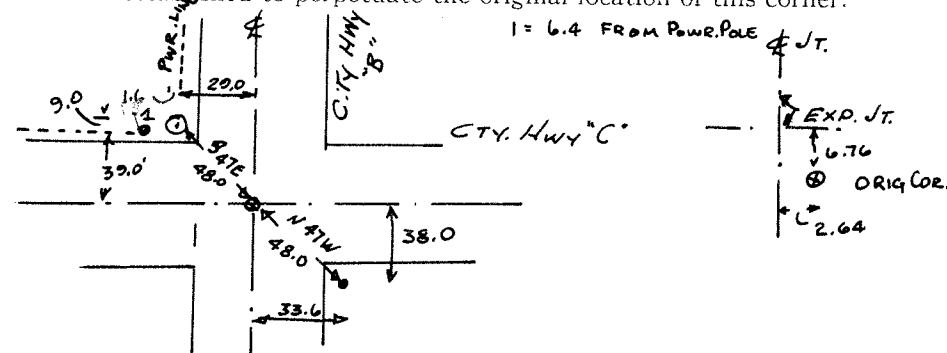

ACT. BR. WC TO COR = 537E
BUT FROM COR TO W.C. N47W
USED N47W.

Dated at ELCHO, Wis., this 24TH day of MAY, 1969.

Signature Robert J. Poss Title REG. LAND SURVEYOR Registration No. S-0001
(County Surveyor, Registered Land Surveyor, or other duly authorized official)

Office of Register of Deeds, County of _____, I hereby certify that the within instrument was filed in this office for record on the _____ day of _____, 19____ at _____ o'clock _____ M.

(Register of Deeds)

By _____ Deputy

FORM 985 H. C. MILLER CO., MILWAUKEE

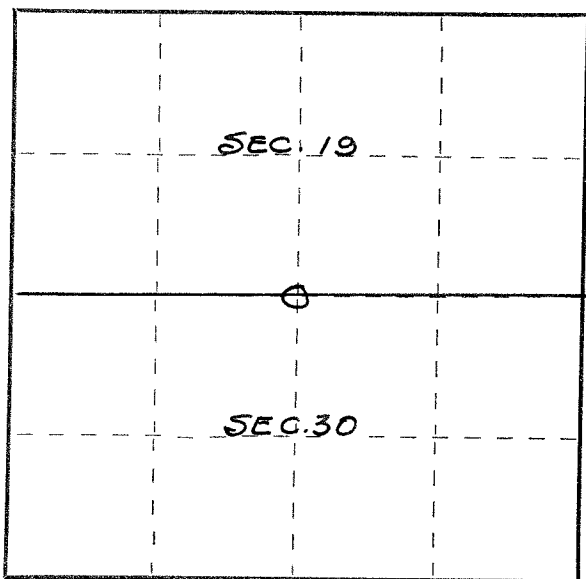

○ = Corner monument restored.