

432116 2020

U.S. PUBLIC LAND SURVEY MONUMENT RECORD

(Prepared and as required by S. A-E 7.08 WI Administrative Code)

The CENTER 1/4 corner of Section 16, T. 32 N., R. 11 E., Langlade County, WI
Corner was (check all that apply)

- Restored through acceptance of an obliterated evidence location.
- Restored through acceptance of a found perpetuated location.
- Determined to be lost and re-established through proportionate methods. (show bearings and distances to PLSS corners used for proportioning.)
- Restored/recovered/re-established in a location that differs from a previously established position. (Show difference in plan view below.)
- Check here if additional information is shown on the reverse side of this form.

Describe record evidence, recovered physical evidence, occupational evidence, testimonial evidence, and all other evidence considered in the recovery/restoration of the corner.

This corner was not set as part of the original GLO survey.

W. Kelly set a railroad spike at projected fence lines and centerline of C.T.H. "V".

2003 - D. Williams set railroad spike at intersection of 1/4 lines. "Found B. Kelly R.R. Spike S89°14'39"W 11.78' from intersection of 1/4 lines."

2022 - I found the existing railroad spike as set by Williams.

Physical description of the monument set:

I accept the existing railroad spike as the corner and tied it out as shown below.

Describe the accessories used to perpetuate the location of the corner. Include a plan view drawing and indicate accessories found/set. Describe measuring point on bearing trees. Show any topographic features that would aid in future recovery of the corner.

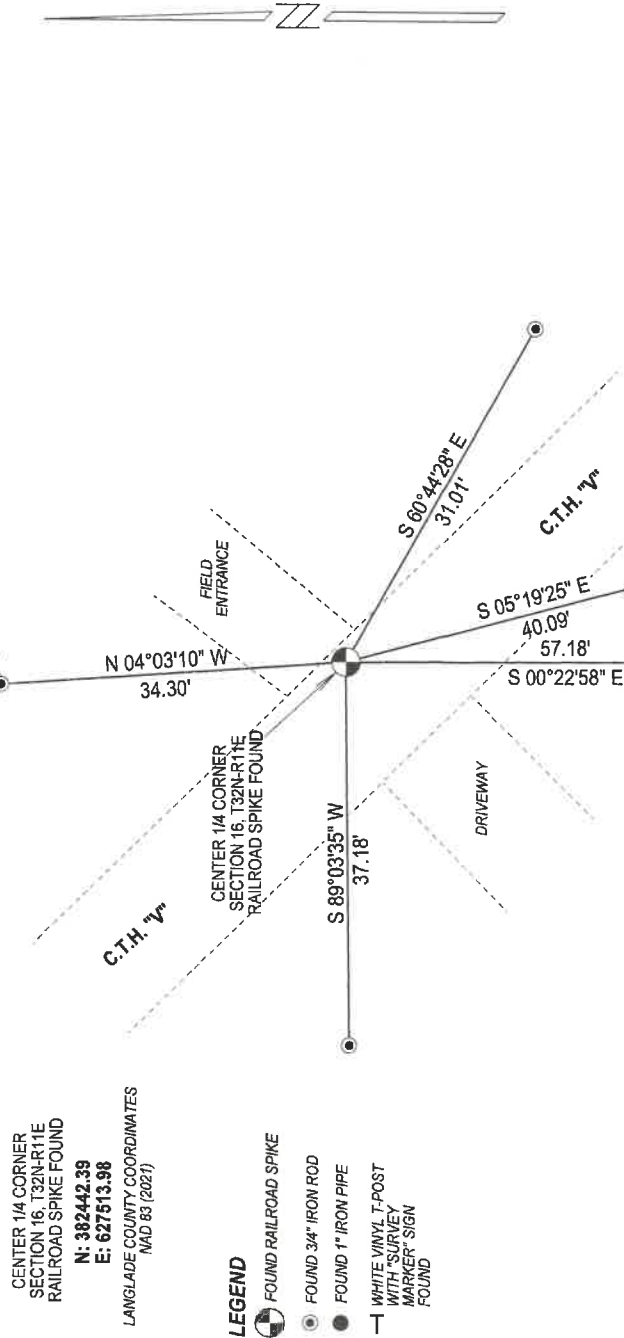

The CENTER 1/4
Corner of Section 16
T. 32 N., R. 11 E.
Langlade County, WI



INDEX No. L-11

○ = Location of corner

NOTES
- SKETCH NOT DRAWN TO SCALE.
- THE BEARINGS SHOWN ARE LANGLADE COUNTY GRID BEARINGS.
- ALL TIES MEASURED ELECTRONICALLY WITH TOTAL STATION.

SURVEYORS SEAL



I, Michael J. Hoffman certify that the corner location shown on this record was determined by me or under my direction and control and that this U.S. Public Land Survey Monument Record is correct and complete to the best of my knowledge and belief.

Michael J. Hoffman Signature
12/12/2022 Date

U.S. PUBLIC LAND SURVEY MONUMENT RECORD

(Prepared and as required by S. A-E 7.08 WI Administrative Code)

The C 1/4 corner of Section 16, T. 32 N., R. 11 E., Langlade County, WI

Corner was: (check all that apply)

- Restored through acceptance of an obliterated evidence location.
- Restored through acceptance of a found perpetuated location.
- Determined to be lost and re-established through proportionate methods.
(Show bearings and distances to PLSS corners used for proportioning.)
- Restored/recovered/reestablished in a location that differs from a previously established position. (Show difference in plan view below.)

Check here if additional information is shown on the reverse side of this form.

Describe record evidence, recovered physical evidence, occupational evidence, testimonial evidence and all other evidence considered in the recovery/restoration of the corner.

BILL KELLY SET R.R.SPIKE @ PROJECTED FENCE LINES & OF C.T.H. "V"

DEAN WILLIAMS 6/2002 SUBDIVIDED SECTION 16-32-11 AND

FOUND B.KELLY R.R. SPIKE S89°14'39"W 11.78' FROM INTERSECTION OF 1/4 LINES.

43211162020

Physical description of the monument set:

SET BERTSEN NAIL @ INTERSECTION OF 1/4 LINES 6/16/02

9/2/03 DISCOVERED BOTH B.KELLY RR SPIKE

AND BERTSEN NAIL GONE IN ROAD RE-PAVING. RE-SET NEW R.R. SPIKE FROM TIES.

Describes the accessories used to perpetuate the location of the corner. Include a plan view drawing and indicate accessories found/set. Describe measuring point on bearing trees. Show any topographic features that would aid in future recovery of the corner.

- - 3/4" x 30" REBARS
- - FOUND Co. MON. N385123.35 E 624790.66
- - SET R.R. SPIKE
- - BILL KELLY'S RR SPIKE LOCATION
- └ - WHITE VINYL POST

○ N 1/4 N385188.16, E 627488.85

SCALE 1" = 60'
BEARINGS REFERENCED TO LCCSG

16-32-11

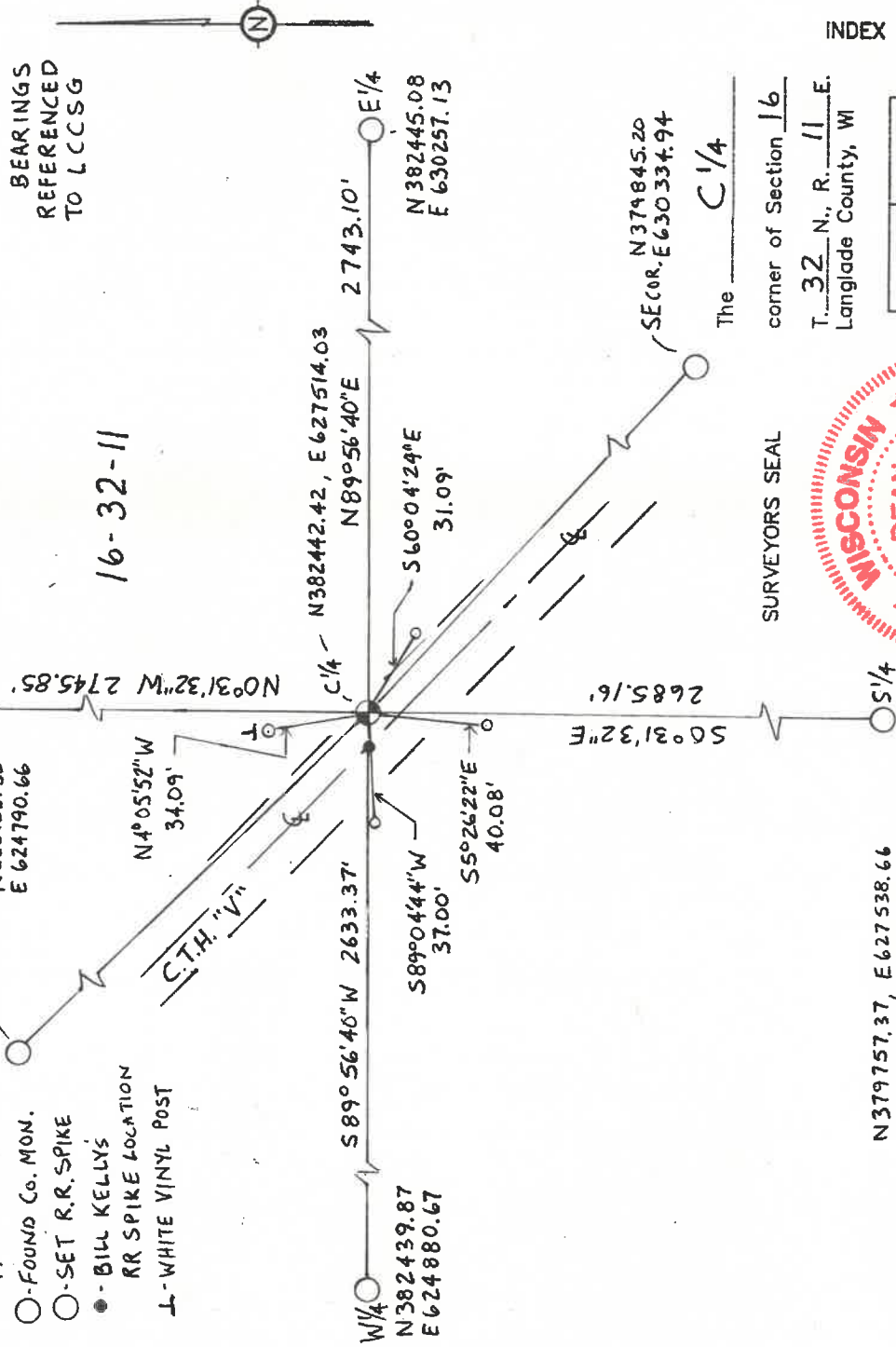

SURVEYORS SEAL

The C 1/4 corner of Section 16
T. 32 N., R. 11 E.
Langlade County, WI



N379757.37, E627538.66

I, DEAN A. WILLIAMS RLS-2468, certify that the corner location shown on this record was determined by me or under my direction and control and that this U.S. Public Land Survey Monument Record is correct and complete to the best of my knowledge and belief.

Signature Dean Williams Date 10/13/03

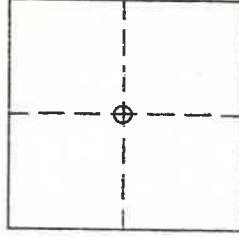

○ = Location of corner

INDEX No. 11