

CERTIFIED LAND CORNER RESTORATION

Index No. L-13

State of Wisconsin }
County of LANGLADE } ss.

I WESLEY J. TRADEWELL, do hereby certify that on the 10TH day of MAY, 1979, I found evidence of the WEST 1/4 corner of SECTION 15 Township 32, North, Range 11 EAST, Fourth Principal Meridian, as described hereon; and that from this evidence I established a new monument and accessories as described hereon to perpetuate the original location of this corner.

Resident witnesses:

JOE RANK

FORM 985 W. C. MILLER CO., MILWAUKEE

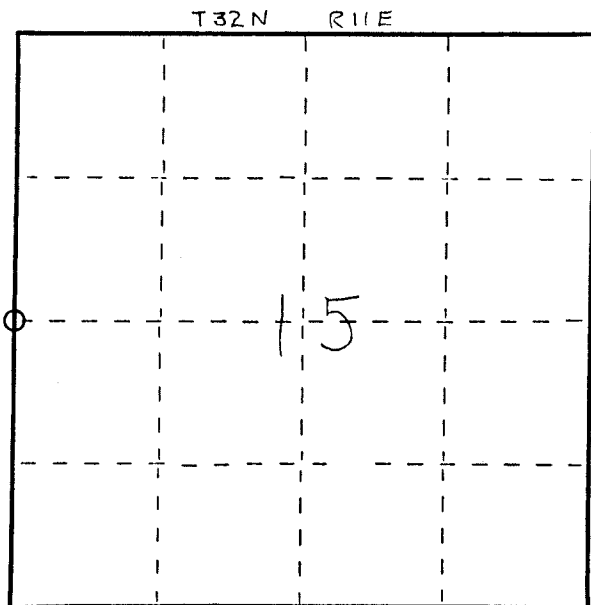

○ = Corner monument restored.

History of original corner establishment:

Description of corner evidence found:

FOUND 1 3/4" IRON PIPE 20" BELOW ROAD SURFACE. IRON PIPE CALLED FOR IN M. HUTCHINSON'S NOTES DATED MAY 25, 1920. PIPE CHECKS GOOD WITH ROAD CENTER LINES AND OLD FENCE TO THE WEST.

SET 3/4" x 24" IRON ROD OVER FOUND IRON PIPE. ROD SET FLUSH WITH ROAD SURFACE.

Description of monument and accessories I established to perpetuate the original location of this corner.

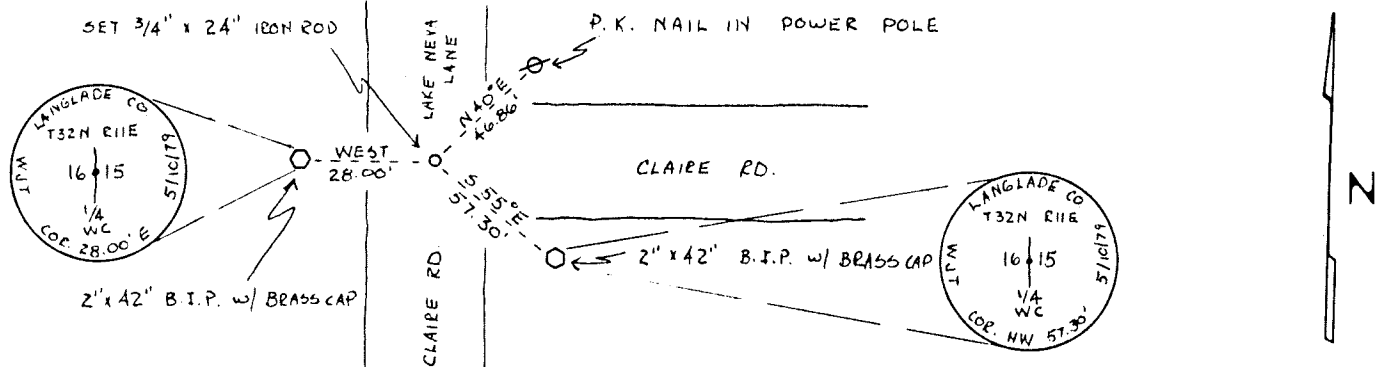

Dated at ANTIGO, Wis., this 15TH day of MAY, 1979.

Signature Wesley J. Tradewell Title REGISTERED LAND SURVEYOR Registration No. 1342
(County Surveyor, Registered Land Surveyor, or other duly authorized official)

Office of Register of Deeds, County of _____, I hereby certify that the within instrument was filed in this office for record on the _____ day of _____, 19____ at _____ o'clock _____ M.

(Register of Deeds)

By _____ Deputy

