

CERTIFIED LAND CORNER RESTORATION

Index No. F-12

State of Wisconsin }
 County of LANGLADE } ss.

History of original corner establishment:
NONE.

I WILLIAM F. KELLY, do hereby certify that on the 11th day of JUNE, 1980, I found evidence of the NE 1/4 corner of SEC. 9 Township 32, North, Range 11 EAST, Fourth Principal Meridian, as described hereon; and that from this evidence I established a new monument and accessories as described hereon to perpetuate the original location of this corner.

Description of corner evidence found:
NONE.

SET 1 1/2" x 42" IRON PIPE WITH BRASS CAP AT THE MD. PT. OF THE NE 1/4 OF SEC. 9, T 32 N, R 11 E.

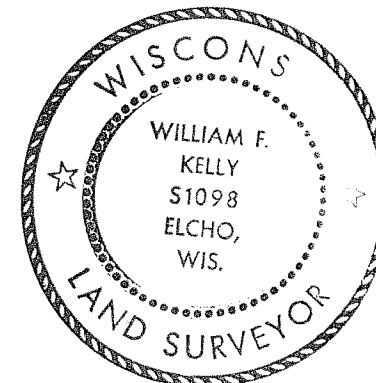

William F. Kelly

Resident witnesses:

Description of monument and accessories I established to perpetuate the original location of this corner.

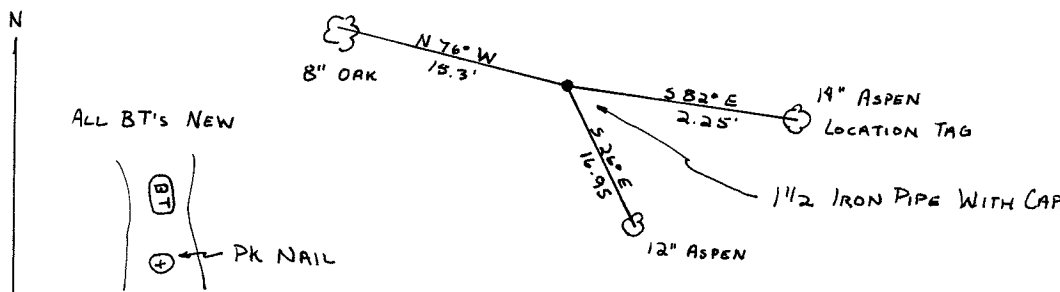
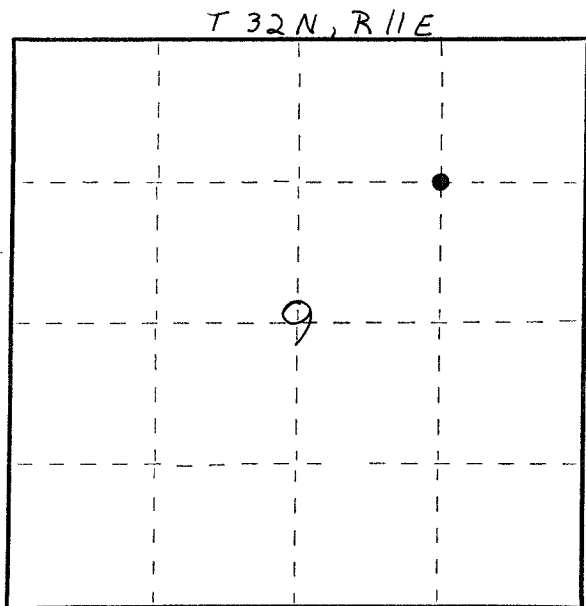

NE 1/4 COR.
 SECT. 9
 T 32 N + R 11 E
 6-11-80
 W. F. K.

Dated at ELCHO, Wis., this 17th day of JUNE, 1980.

Signature William F. Kelly Title County Surveyor Registration No. S-1098
 (County Surveyor, Registered Land Surveyor, or other duly authorized official)

Office of Register of Deeds, County of _____, I hereby certify that the within instrument was filed in this office for record on the _____ day of _____, 19____ at _____ o'clock _____ M.

(Register of Deeds)

By _____ Deputy

○ = Corner monument restored.