

CERTIFIED LAND CORNER RESTORATION

Index No. B-7

State of Wisconsin }
 County of LANGLADE } ss.

I WILLIAM F. KELLY, do hereby certify that on the 21ST day of MARCH, 19 77, I found evidence of the 1/8 SECTION corner of SECTION 5 Township 32, North, Range 11E, Fourth Principal Meridian, as described hereon; and that from this evidence I established a new monument and accessories as described hereon to perpetuate the original location of this corner.

Resident witnesses:

.....

FORM 985 H. C. MILLER CO., MILWAUKEE

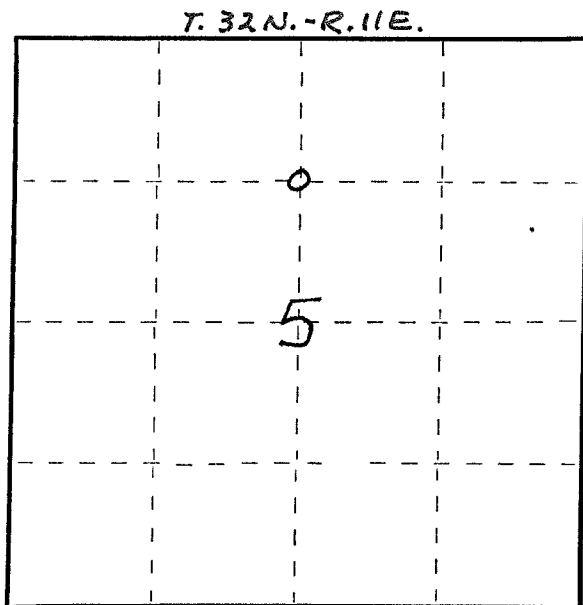

○ = Corner monument restored.

History of original corner establishment:

○ N 1/4 COR. SEC. 5 - T. 32N. - R. 10E.
 BRASS CAP MON.

Description of corner evidence found:

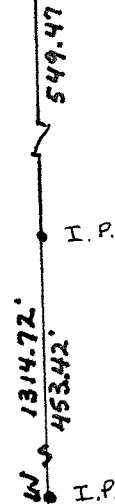

Description of monument and accessories I established to perpetuate the original location of this corner.

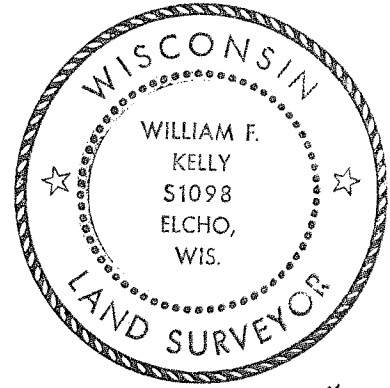
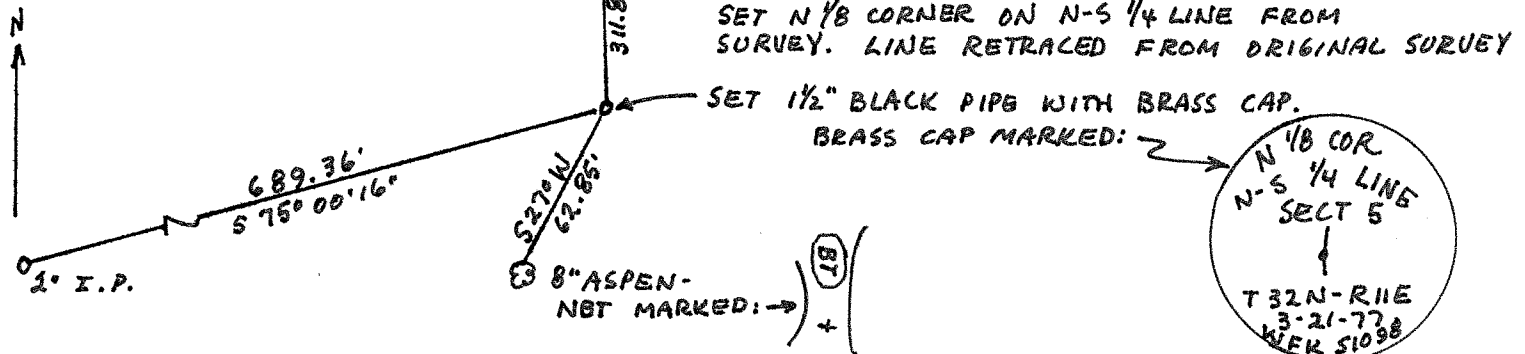

William F. Kelly

Dated at ELCHO, Wis., this 21ST day of MARCH, 1977

Signature William F. Kelly Title REGISTERED LAND SURVEYOR Registration No. 51098
 (County Surveyor, Registered Land Surveyor, or other duly authorized official)

Office of Register of Deeds, County of _____, I hereby certify that the within instrument was filed in this office for record on the _____ day of _____, 19 _____ at _____ o'clock _____ M.

.....
 (Register of Deeds)

By _____ Deputy