

CERTIFIED LAND CORNER RESTORATION

Index No. EZ1

State of Wisconsin }
County of La crosse } ss.

I Marvin E. Seymour, do hereby certify that on the 15th day of December, 19 80, I found evidence of the southwest corner of Sec. 1 Township 32, North, Range 11, Fourth Principal Meridian, as described hereon; and that from this evidence I established a new monument and accessories as described hereon to perpetuate the original location of this corner.

Resident witnesses:

.....
.....
.....

History of original corner establishment:

Original set by Hiram Fellows in the 1860's
OBT's Birch 14" N45°E 331lks, do 13" S87°W 21 lks

Roy Rocke saw a brass cap in center of road in 1935 and measured 80 rods easte rly to establish a line to erect a fence.

In the middle 1960's the Div. of Highways put a 2"x2" hub at 1320' weste rly of the fence.

Description of corner evidence found:

Could not find any evidence of the brass cap or hub. (1980)

Used the 1320' for the distance from the fence and perpetuated the corner in the center of the road. A signed affidavit by Roy Rocke testifying to this is in the the project file at Dept. of Natural Resources Trout Lake Station, Rt. 1, Box 45, Boulder Jct. WI .

Description of monument and accessories I established to perpetuate the original location of this corner.

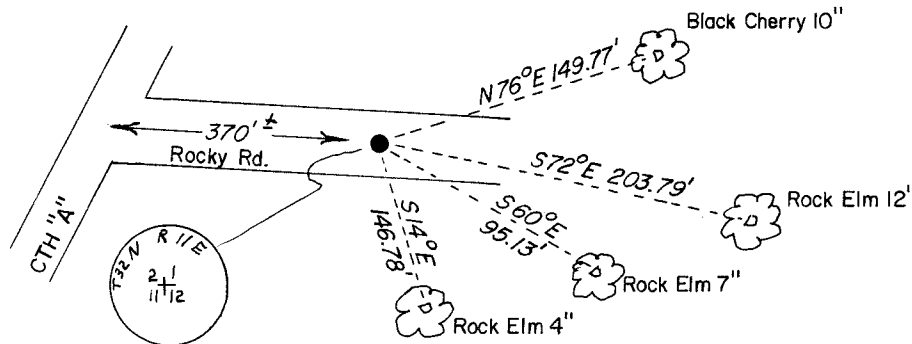

Set 2" iron pipe with brass cap buried 6" in road.

Dated at Boulder Jct., Wis., this 15th day of December, 19 80.

Signature Marvin E. Seymour Title Land Surveyor Registration No. S-1412
(County Surveyor, Registered Land Surveyor, or other duly authorized official)

Office of Register of Deeds, County of....., I hereby certify that the within instrument was filed in this office for record on the.....day of....., 19..... at.....o'clock..... M.

.....
(Register of Deeds)

By.....Deputy

FORM 985 H. C. MILLER CO., MILWAUKEE

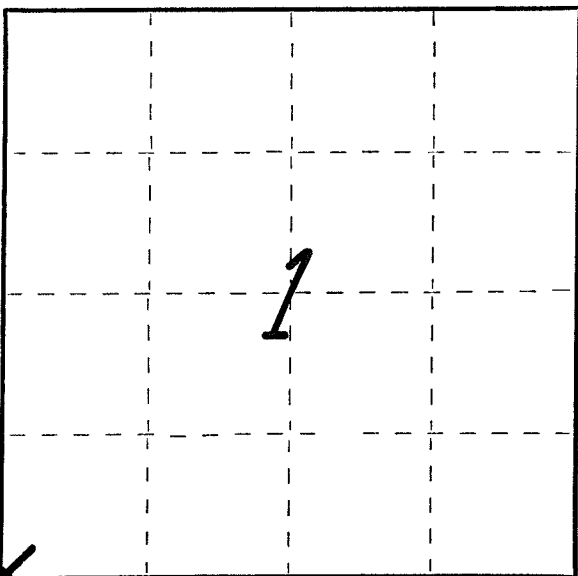

○ = Corner monument restored.

