

LANGLADE COUNTY U.S. PUBLIC LAND CORNER RESTORATION

The Southeast corner of Section 12, T. 32 N., R. 11 E., Langlade County, WI.

Corner was: (check all that apply)

- Restored through acceptance of an obliterated evidence location.
- Restored through acceptance of a found perpetuated location.
- Determined to be lost and re-established through proportionate methods.
 - Show bearings and distances to PLSS corners used for proportioning, and show original distances).
- Restored/recovered/re-established in a location that differs from a previously established position.
 - (Show difference in plan view below).
- Check here if additional information is shown on the reverse side of this form.

4321101 0000

Describe record evidence, recovered physical evidence, occupational evidence, testimonial evidence and all other evidence considered in the recovery/restoration of the corner.

The original corner was established in 1857 by Alfred Millard, original bearing trees: white pine, 20", N14W, 16 links, white pine, 22", S50W, 15 links, white pine, 22", N56E, 6 links and a sugar, 18", S40E, 38 links. In the 1930s resurvey work in 32-12, Hintz noted: " To orig. sec cor 1-2-7-12. Fnd part of scribed stake badly burned. Marks plain on SW orig. pine. NW & NE orig. pine stps. there but badly burned, new pine stp. 20", S88E, 7.7 lks" (5.1 ft). In 1971, Ray Hallisy stated "Corner had been dug out in the building of a logging road. 4" cement pipe with brass cap. Replaced 4" pipe in its original location which is in center of logging road. Set 2" iron pipe with brass cap 50 links north and 50 links south." He marked two maple BT's. 05/14/02 D. Tlusty, D. Williams found 4" monument with brass cap in logging road as per Hallisy. Found his WM to the North. Both of his BT's are missing. Accepted 4" iron pipe found as the best evidence of the original corner location. Tied as shown below.

Physical description of the monument set:

Left existing 4" iron pipe with brass cap in place.
Set white vinyl sign post 0.7' north of the Hallisys WM

Describe the accessories used to perpetuate the corner. Include a plan view drawing and accessories found/set. Describe measuring point on bearing trees. Show any topographic features that would aid in future recovery of the corner.

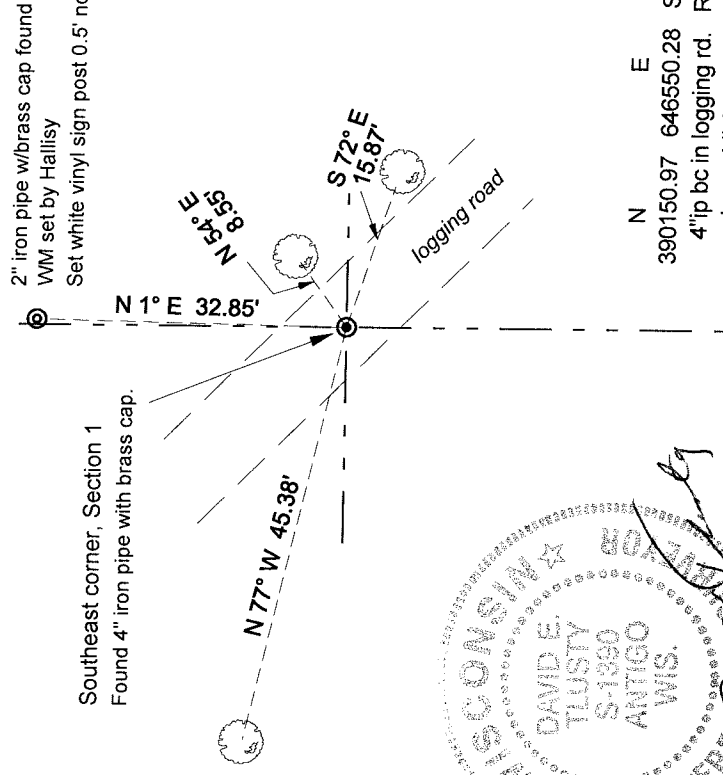

2" iron pipe w/brass cap found
WM set by Hallisy
Set white vinyl sign post 0.5' north of WM.

Southeast corner, Section 1
Found 4" iron pipe with brass cap.

- LEGEND**
- ⊙ 4" iron pipe w/brass cap found
 - ⊙ 2" iron pipe w/brass cap found WM set by Hallisy

Bearing trees are blazed and painted blue and have "Bearing Tree" sign facing corner. Measurement is to an aluminum nail as noted. Bearings magnetic with hand compass.



N E
390150.97 646550.28 SE cor Sec 1
4" ip bc in logging rd. RTK GPS
using published NAD83(91) values
on County control monuments.

Index No. E25 32-11

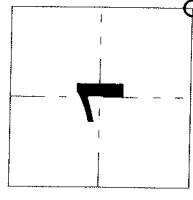

○ = corner perpetuated

The Southeast corner
of Section 1,
T. 32 N., R. 11 E.,
Langlade County, WI

I, David E. Tlusty, Registered Land Surveyor, as Langlade County Surveyor, certify that the corner location on this record was determined by me and that this U.S. Public Land Survey Monument Record is correct to the best of my knowledge and belief.