

# U.S. PUBLIC LAND SURVEY MONUMENT RECORD

(Prepared and as required by S. A-E 7.08 WI Administrative Code)

The SOUTH QUARTER corner of Section 30, T. 32 N., R. 10 E., Langlade County, WI

Corner was: (check all that apply)

- Restored through acceptance of an obliterated evidence location.
- Restored through acceptance of a found perpetuated location.
- Determined to be lost and re-established through proportionate methods. (Show bearings and distances to PLSS corners used for proportioning.)
- Restored/recovered/reestablished in a location that differs from a previously established position. (Show difference in plan view below.)

321030 0020

- Check here if additional information is shown on the reverse side of this form.

**Describe record evidence, recovered physical evidence, occupational evidence, testimonial evidence and all other evidence considered in the recovery/restoration of the corner.**

The original corner was established in 1860 by Hiram C. Fellows. Original bearing trees: maple, 16", S03°W, 25 lks., birch, 16", N52°E, 5 lks. Dorr (FB97-160) date unknown, described the corner as a blue boulder, 4" x 6" x 24" with + on top. In 1990, former surveyor Kelly "located 1" IP with Dept. of Transp. cap 3' north of centerline of Bluebell Road". On 05/24/94 I call the WiDot office in Rhinelander. Jack Wallen, WiDOT surveyor, said the D.O.T. has no records that they ever set anything here and doesn't know why they would be at this corner at all. 07/30/98 D. Tlusty, D. Williams, M. Kielcheski dug with County backhoe at center of intersection. Found a 6" x 9" x 20" stone with chiseled "X" on top. This was the only stone found. Accepted as stone mentioned by Dorr and as the best evidence of a perpetuated corner location.

**Physical description of the monument set:**

For the corner, I removed the stone found and replaced it with a 1 1/2" x 30" iron pipe with 4" brass cap, top of which is 1' below existing road grade.

Describe the accessories used to perpetuate the location of the corner. Include a plan view drawing and indicate accessories found/set. Describe measuring point on bearing trees. Show any topographic features that would aid in future recovery of the corner.

- = 3/4" x 30" rebar set flush
- ⋄ = white vinyl sign post with "Survey Marker" sign set
- = iron pipe found (size noted on sketch)
- ⊙ = 2" aluminum monument with 3 1/4" aluminum cap found

FB14-133

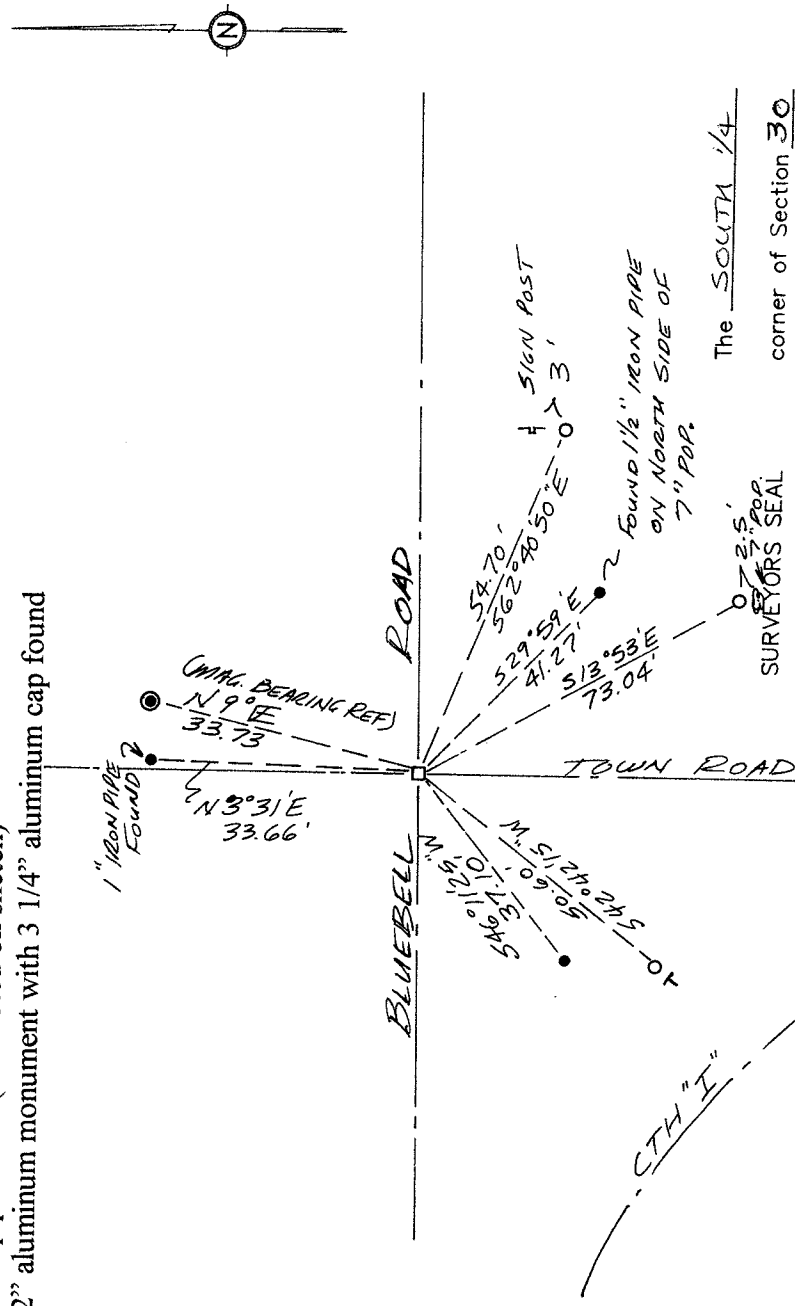

The SOUTH 1/4 corner of Section 30  
T. 32 N., R. 10 E.  
Langlade County, WI

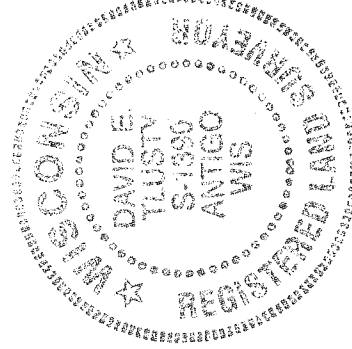

I, DAVID E. TLUSTY LANGLADE COUNTY SURVEYOR certify that the corner location shown on this record was determined by me or under my direction and control and that this U.S. Public Land Survey Monument Record is correct and complete to the best of my knowledge and belief.

David E. Tlusty 10/8/98  
Signature Date

INDEX No. 3

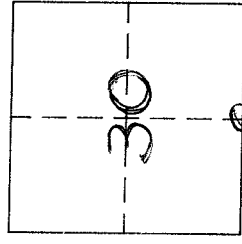

○ = Location of corner