

LANGLADE COUNTY U.S. PUBLIC LAND CORNER RESTORATION

The Southeast corner of Section 29, T. 32 N., R. 10 E., Langlade County, WI.

Corner was: (check all that apply)

- 3210290000
- Restored through acceptance of an obliterated evidence location.
 - Restored through acceptance of a found perpetuated location.
 - Determined to be lost and re-established through proportionate methods.
 - Show bearings and distances to PLSS corners used for proportioning, and show original distances).
(Show difference in plan view below).
 - Restored/recovered/re-established in a location that differs from a previously established position.
 - Check here if addition information is shown on the reverse side of this form.

Describe record evidence, recovered physical evidence, occupational evidence, testimonial evidence and all other evidence considered in the recovery/restoration of the corner.

The original corner was established in 1860 by Hiram C. Fellows. Original bearing trees: birch, 10", N88°E, 9 links; and a birch, 10", N80°E, 4 links. In 1916, Hutchinson "Set iron pipe for cor. 28-29-32-33" and marked a new BT: pine stump, 36" N 57 1/2°W, 1.40.

07/07/2000 Dave Tlusty found very old 1 1/4" x 9" iron pipe upright in old clay roadbed, 0.5' below existing gravel surface. Found evidence of an old pine stump at B&D called for by Hutch. Accepted pipe found as the pipe set by Hutchinson and as the best evidence of the corner location.

Physical description of the monument set:

I replaced the pipe found with a 2" x 30" galvanized iron pipe with brass cap, 0.5' below gravel road surface.

Describe the accessories used to perpetuate the corner. Include a plan view drawing and accessories found/set. Describe measuring point on bearing trees. Show any topographic features that would aid in future recovery of the corner.

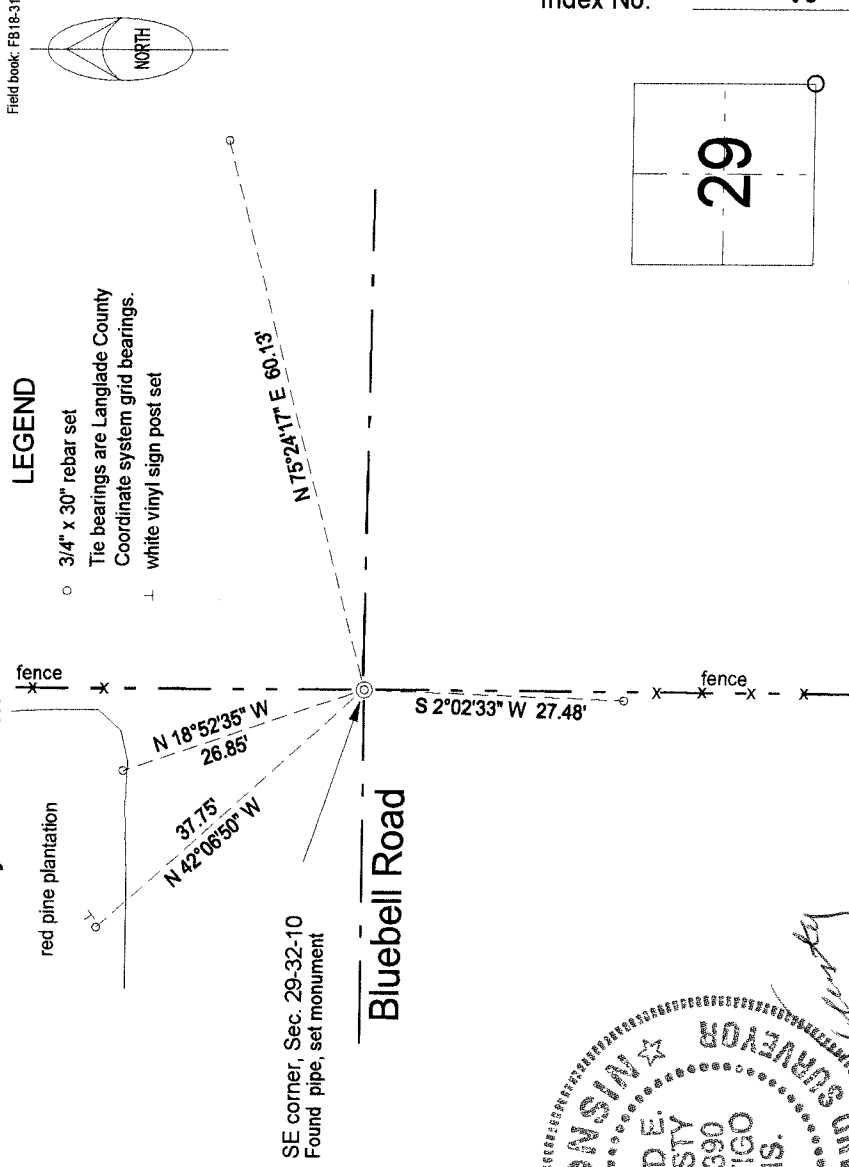

Index No. _____

V9 32-10

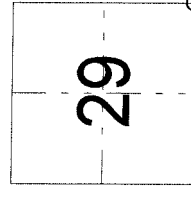

○ = corner perpetuated

The Southeast corner of Section 29, T. 32 N., R. 10 E., Langlade County, WI

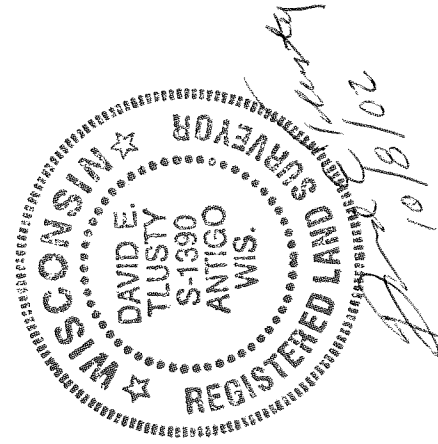

I, David E. Tlusty, Registered Land Surveyor, as Langlade County Surveyor, certify that the corner location on this record was determined by me and that this U.S. Public Land Survey Monument Record is correct to the best of my knowledge and belief.