

# LANGLADE COUNTY U.S. PUBLIC LAND CORNER RESTORATION

The Southeast corner of Section 27, T. 32 N., R. 10 E., Langlade County, WI.

3210270000

**Corner was: (check all that apply)**

- Restored through acceptance of an obliterated evidence location.
- Restored through acceptance of a found perpetuated location.
- Determined to be lost and re-established through proportionate methods.
- Show bearings and distances to PLSS corners used for proportioning, and show original distances).
- Restored/recovered/re-established in a location that differs from a previously established position.
- (Show difference in plan view below).
- Check here if additional information is shown on the reverse side of this form.

**Describe record evidence, recovered physical evidence, occupational evidence, testimonial evidence and all other evidence considered in the recovery/restoration of the corner.**

The original corner was established in 1859 by Hiram C. Fellows. Original bearing trees: birch, 10", N15°W, 9 links; and a birch, 12", S34°E, 8 links. In 1901, Webley surveyed the East line of Section 34. He found old BT here, set stake and new BT, basswood, 12", N39°W, 60 lks. In 1920, Hutchinson used this corner for survey work in Section 26, but didn't describe it. In 1979, Wes Tradewell found 1" iron rod, 18" below road surface and set a 1" x 18" galvanized iron pipe over it and set witness monuments SW & SE. 07/11/00 I found a PK nail in the road surface, a 3/4" x 18" iron pipe under it and a 1" x 16" iron rod (down 1.6') with a tapering point, under the pipe. The rod leans north, so I straightened it and lowered it so the top is now 2.3' down. I topped the iron rod with a 2" x 30" galvanized iron pipe with a 3 1/4" brass cap set flush with the road surface. The rod found is old enough to have been set by Hutchinson and I accept it as the best evidence of the corner.

**Physical description of the monument set:**

I lowered the existing 1" iron rod and topped it with a 2" x30" galvanized iron pipe with brass cap flush with road. Set short ties, nail in aluminum tab, SW, 1.84' and NW, 2.10'.

**Describe the accessories used to perpetuate the corner. Include a plan view drawing and accessories found/set. Describe measuring point on bearing trees. Show any topographic features that would aid in future recovery of the corner.**

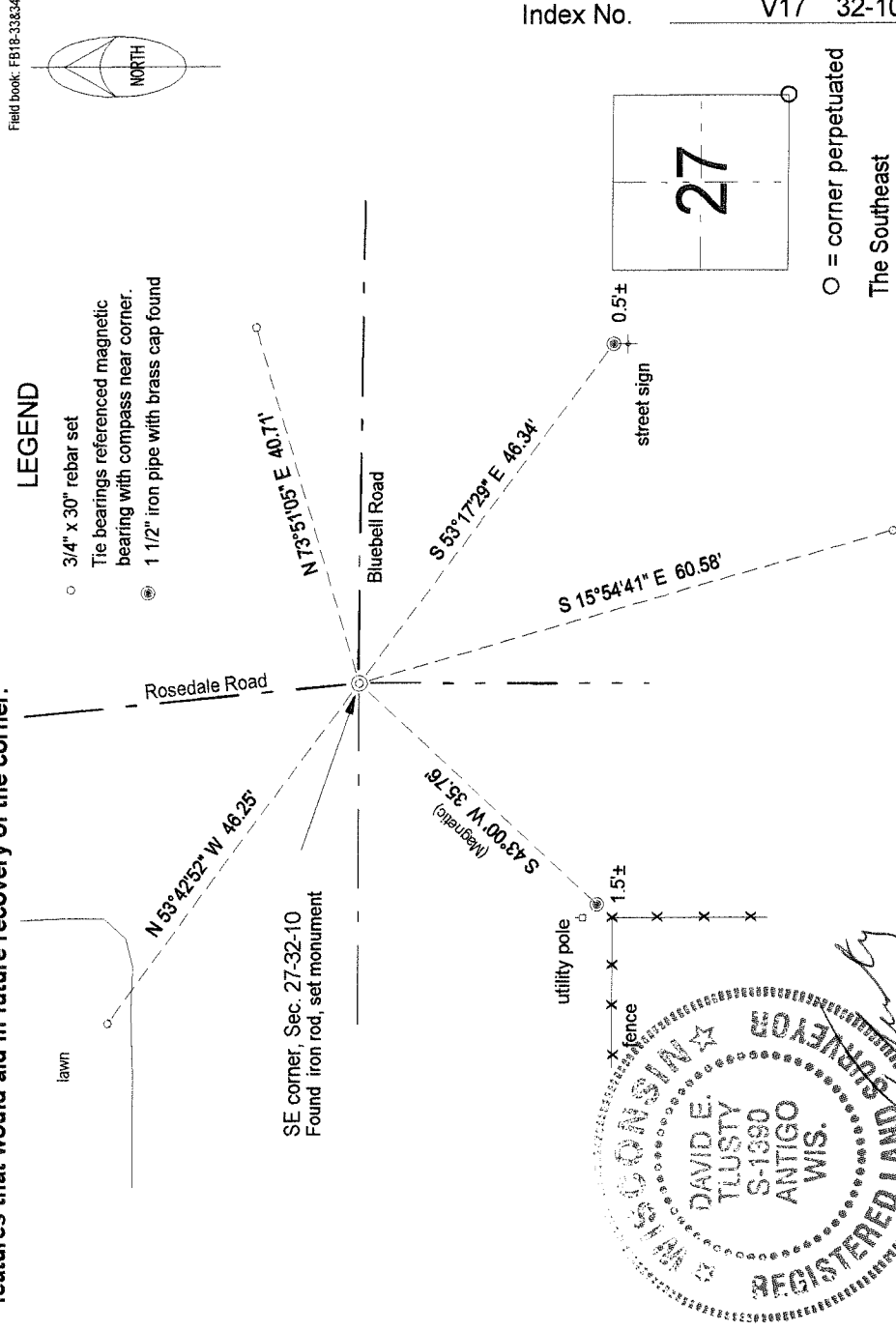

DAVID E. TLUSTY  
 S-1690  
 ANTIGO WIS.  
 REGISTERED LAND SURVEYOR  
 WISCONSIN

*David E. Tlusty*  
 7/12/00

I, David E. Tlusty, Registered Land Surveyor, as Langlade County Surveyor, certify that the corner location on this record was determined by me and that this U.S. Public Land Survey Monument Record is correct to the best of my knowledge and belief.