

# U.S. PUBLIC LAND SURVEY MONUMENT RECORD

(Prepared and as required by S. A-E 7.08 WI Administrative Code)

The SW section 25 corner of Section 25, T. 32 N., R. 10 E., Langlade County, WI

Corner was: (check all that apply)

- Restored through acceptance of an obliterated evidence location.
- Restored through acceptance of a found perpetuated location.
- Determined to be lost and re-established through proportionate methods.  
(Show bearings and distances to PLSS corners used for proportioning.)
- Restored/recovered/reestablished in a location that differs from a previously established position. (Show difference in plan view below.)

- Check here if additional information is shown on the reverse side of this form.

**Describe record evidence, recovered physical evidence, occupational evidence, testimonial evidence and all other evidence considered in the recovery/restoration of the corner.**

Found nothing at this corner. Did locate an old fence line leading north from this location, accepted this old fence line and the centerline of Blue Bell Rd. as the best possible location.

### Physical description of the monument set:

Set a R.R. spike at the intersection of the old fence line leading north and the centerline of Blue Bell Rd.

Describe the accessories used to perpetuate the location of the corner. Include a plan view drawing and indicate accessories found/set. Describe measuring point on bearing trees. Show any topographic features that would aid in future recovery of the corner.

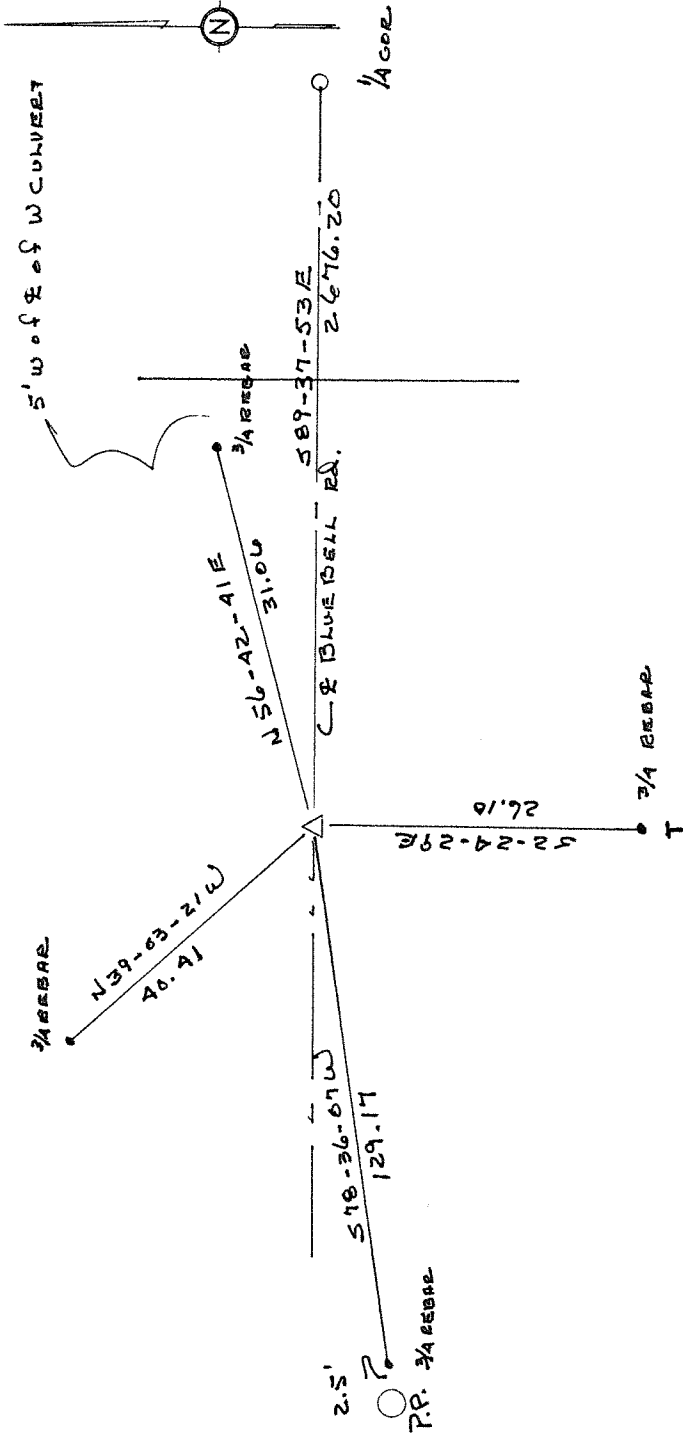

SURVEYORS SEAL

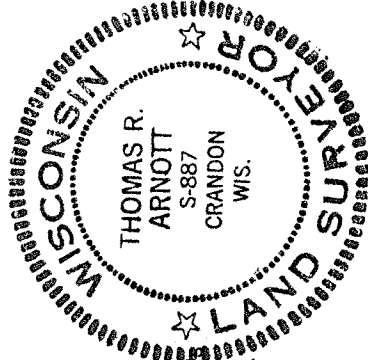

I, Thomas R. Arnott, certify that the corner location shown on this record was determined by me or under my direction and control and that the U.S. Public Land Survey Monument Record is correct and complete to the best of my knowledge and belief.

Thomas R. Arnott  
Signature

Date

The SW sec. cor.

corner of Section 25

T. 32 N., R. 10 E.  
Langlade County, WI

INDEX No. V21

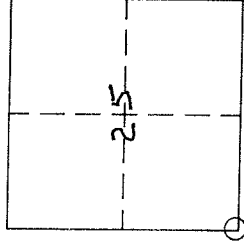

○ = Location of corner