

LANGLADE COUNTY U.S. PUBLIC LAND CORNER RESTORATION

The East Quarter corner of Section 23, T. 32 N., R. 10 E., Langlade County, WI.

Corner was: (check all that apply)

43210232000

- Restored through acceptance of an obliterated evidence location.
- Restored through acceptance of a found perpetuated location.
- Determined to be lost and re-established through proportionate methods.
 - Show bearings and distances to PLSS corners used for proportioning, and show original distances).
 - Restored/recovered/re-established in a location that differs from a previously established position.
- (Show difference in plan view below).
- Check here if additional information is shown on the reverse side of this form.

Describe record evidence, recovered physical evidence, occupational evidence, testimonial evidence and all other evidence considered in the recovery/restoration of the corner.

The original corner was established by Hiram Fellows. Original bearing trees: tamarac, 10", S40°E, 40 links and a tamarac, 8", S10°W, 7 links. There are no available resurvey records for this corner or for the interior of adjoining sections 23 & 24. I re-established this corner by single proportionate measurement between adjoining section corners. The centerline of a town road 1/4 mile south of here is approximately 4 feet west of the section line.

Physical description of the monument set:

- I set a new 2" x 30" flared bottom, galvanized iron pipe with 3 1/4" dia. brass cap, up 0.2' above ground.
- I set a white vinyl sign post 0.3' north of the monument.

Describe the accessories used to perpetuate the corner. Include a plan view drawing and accessories found/set. Describe measuring point on bearing trees. Show any topographic features that would aid in future recovery of the corner.

LEGEND

- Bearing trees are measured to a nail in a low blaze on the side of the tree shown.
- BT's painted blue and have BT's signs.
- Tie bearings magnetic with hand compass.

Field book, FB'8-92

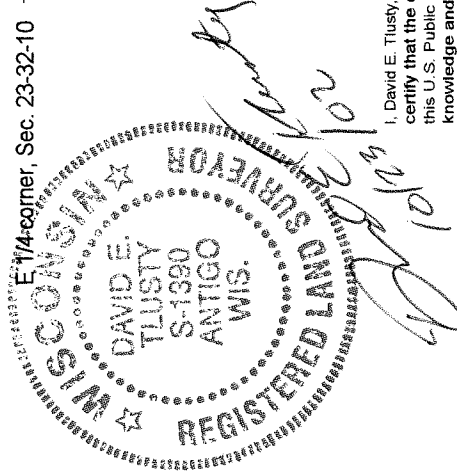
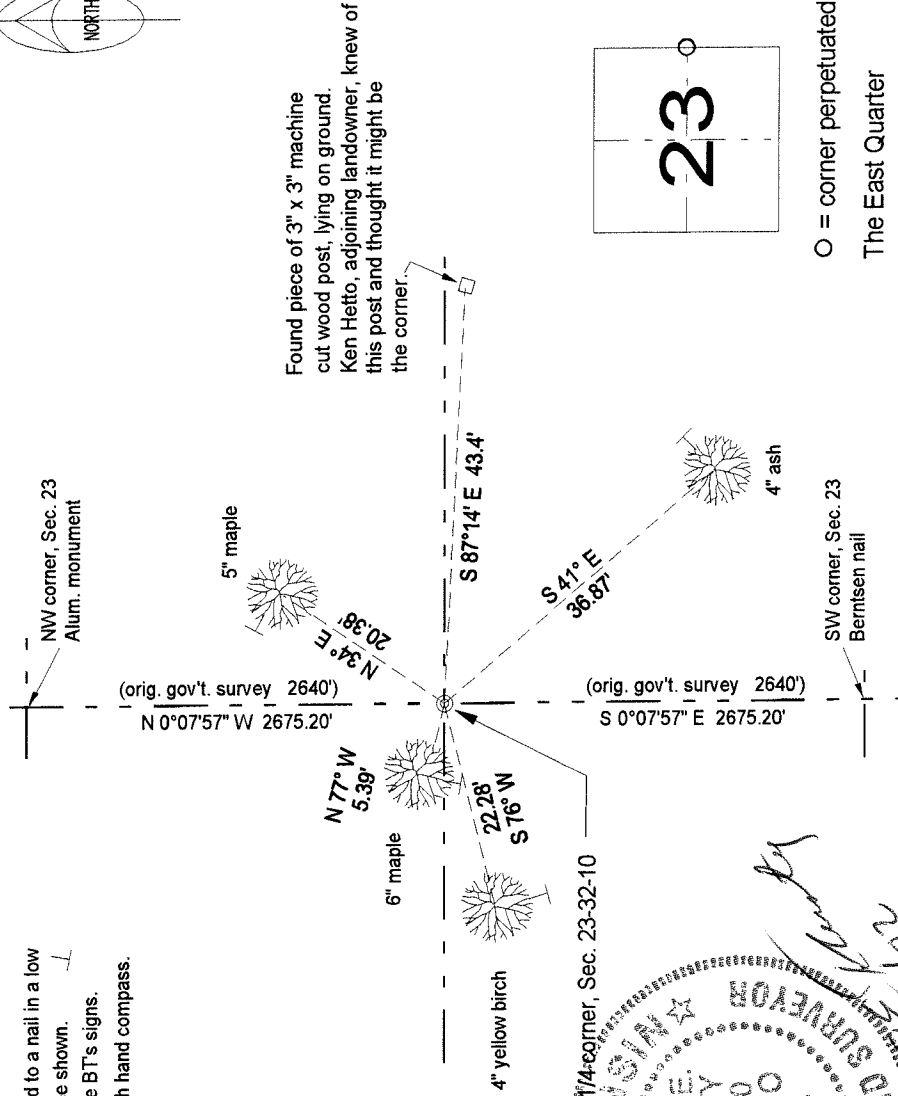

I, David E. Trusty, Registered Land Surveyor, as Langlade County Surveyor, certify that the corner location on this record was determined by me and that this U.S. Public Land Survey Monument Record is correct to the best of my knowledge and belief.

Index No.

P21 32-10

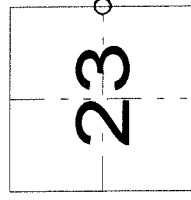

O = corner perpetuated
The East Quarter corner of Section 23, T. 32 N., R. 10 E., Langlade County, WI