

CERTIFIED LAND CORNER RESTORATION

Index No. P-7

State of Wisconsin }
 County of LANGLADE } ss.

I WILLIAM F. KELLY, do hereby certify that on the 22ND day of OCTOBER, 1981, I found evidence of the CENTER OF SECTION corner of SECT. 20 Township 32, North, Range 10 EAST, Fourth Principal Meridian, as described hereon; and that from this evidence I established a new monument and accessories as described hereon to perpetuate the original location of this corner.

Resident witnesses:

.....

History of original corner establishment:

NO EVIDENCE LOCATED

Description of corner evidence found:

1/4" IRON PIPE, FOUND IN PLACE.

REPLACED IRON PIPE WITH A

2"x42" BLACK IRON PIPE WITH

BRASS CAP MONUMENT.

PIPE FOUND CALLED FOR IN
CO. SURVEYOR RECORDS WAS
EST. BY OCCUPATION.



William F. Kelly

Description of monument and accessories I established to perpetuate the original location of this corner.

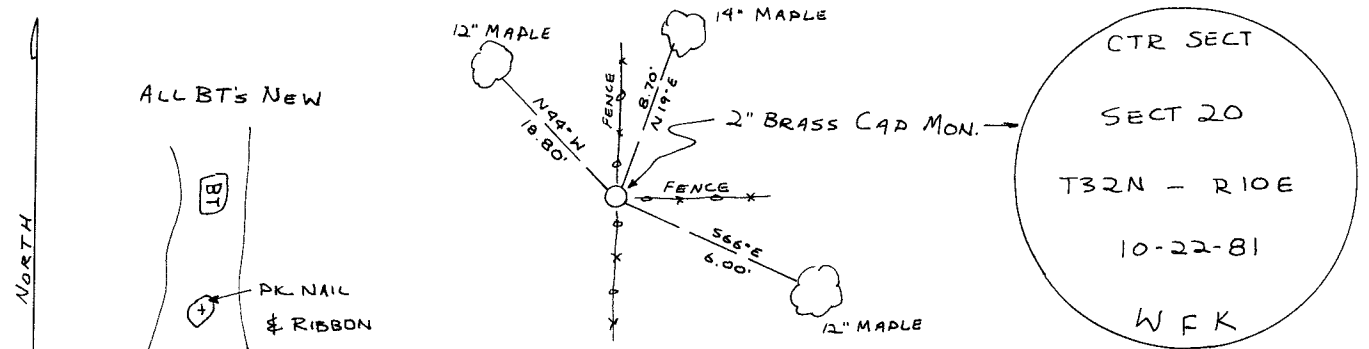

Dated at ELCHO, Wis., this 22ND day of OCTOBER, 1981.

Signature William F. Kelly Title COUNTY SURVEYOR Registration No. 1098
 (County Surveyor, Registered Land Surveyor, or other duly authorized official)

Office of Register of Deeds, County of, I hereby certify that the within instrument was filed in this office for record on the day of, 19..... at o'clock M.

.....
 (Register of Deeds)

By Deputy

○ = Corner monument restored.