

U.S. PUBLIC LAND SURVEY MONUMENT RECORD

(Prepared and as required by S. A-E 7.08 WI Administrative Code)

The SOUTH QUARTER corner of Section 20, T. 32 N., R. 10 E., Langlade County, WI

Corner was: (check all that apply)

- Restored through acceptance of an obliterated evidence location.
- Restored through acceptance of a found perpetuated location.
- Determined to be lost and re-established through proportionate methods.

321020 0020

- (Show bearings and distances to PLSS corners used for proportioning.)
- Restored/recovered/reestablished in a location that differs from a previously established position. (Show difference in plan view below.)

- Check here if additional information is shown on the reverse side of this form.

Describe record evidence, recovered physical evidence, occupational evidence, testimonial evidence and all other evidence considered in the recovery/restoration of the corner.

The original corner was established in 1860 by Hiram C. Fellows. Original bearing trees: maple, 12", S26°E, 14 links and a birch, 20", N36°W, 22 links. In 1939, Hutchinson, in FB122-153, described the corner as a buggy axle. In 1981, former surveyor Kelly described corner as "1" iron pipe, found in place." He set 1 1/2" pipes with brass caps, north and south, 33 feet from the corner. 06/02/99 D. Tlusty, D. Williams found PK in road. Kellys witness pipes are gone. Set short ties. Dug in road and down 0.2' found a piece of 1" x 10" iron pipe, directly under PK. Down 2.6 feet, found 1 1/4" square-ended iron shaft upright & in good condition. Accepted this iron shaft as the buggy axle mentioned by Hutchinson, and as the best evidence of the original corner location. Axle found is slightly north of PK and iron pipe at surface.

Physical description of the monument set:

For the corner, I left the axle in place, but it will more than likely be destroyed in the near future by road construction, which, according to the plans, is going to "cut" 4.5 feet from this location and then backfill with good material.

Describe the accessories used to perpetuate the location of the corner. Include a plan view drawing and indicate accessories found/set. Describe measuring point on bearing trees. Show any topographic features that would aid in future recovery of the corner.

⊗ = 3/4" x 30" rebar set flush

⊕ = white vinyl sign post with "Survey Marker" sign set bearing referenced to compass bearing (N2°E) up fenceline

FB4-106

TIES MEASURED WITH ELECTRONIC TOTAL STATION.

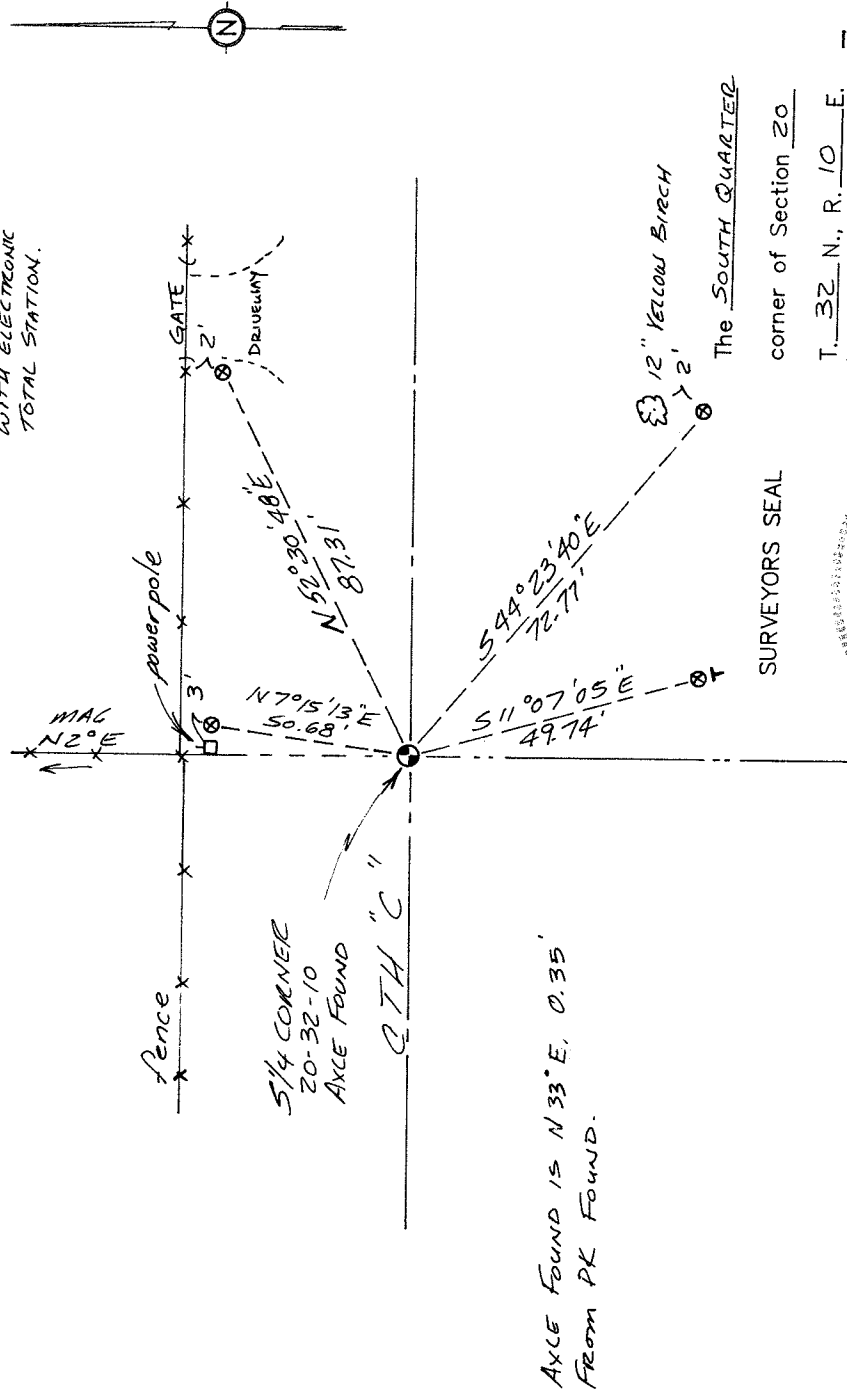

AXLE FOUND IS N 33° E, 0.35' FROM PK FOUND.

SURVEYORS SEAL

The SOUTH QUARTER corner of Section 20

T. 32 N., R. 10 E. Langlade County, WI

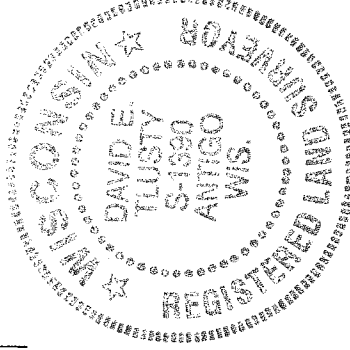

DAVID E. TLUSTY, LANGLADE COUNTY SURVEYOR, certify that the corner location shown on this record was determined by me or under my direction and control and that this U.S. Public Land Survey Monument Record is correct and complete to the best of my knowledge and belief.

David E. Tlusty 6/8/99
Signature Date

INDEX No. R7

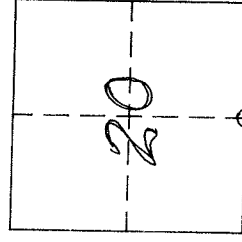

○ = Location of corner