

CERTIFIED LAND CORNER RESTORATION

Index No. K-6

State of Wisconsin }
County of LANGLADE } ss.

I Wm. F. Kelly, do hereby certify that on the 13th day of September, 1974, I found evidence of the North West 1/16 Corner corner of Sect. 17 Township 32, North, Range 10 East, Fourth Principal Meridian, as described hereon; and that from this evidence I established a new monument and accessories as described hereon to perpetuate the original location of this corner.

Resident witnesses:

Stanley Thomas

FORM 985 H. C. MILLER CO., MILWAUKEE

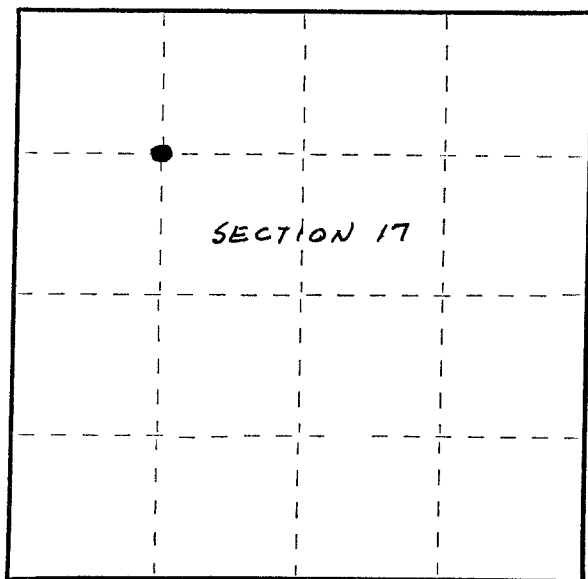

○ = Corner monument restored.

History of original corner establishment:

Description of corner evidence found:

Located Old 10" x 6" Post rotted off at Ground identified by Resident Witness, Stanley Thomas, as the 40 Corner.

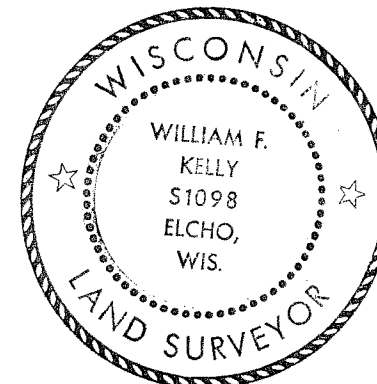

William F. Kelly

Description of monument and accessories I established to perpetuate the original location of this corner.

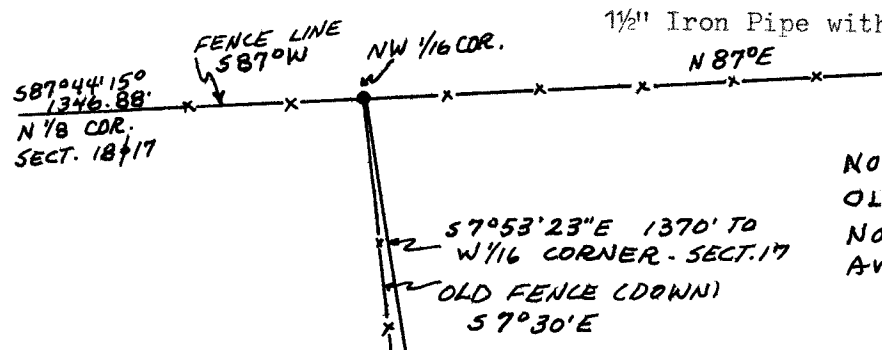

Marked:

NOTE: CORNER IN OLD PASTURE FIELD NO WITNESS TREES AVAILABLE

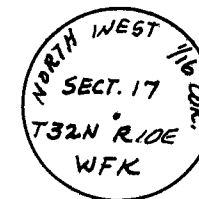

Dated at Elcho, Wis., this 13th day of September, 1974.

Signature William F. Kelly Title Reg. Land Surveyor Registration No. S. 1098
(County Surveyor, Registered Land Surveyor, or other duly authorized official)

Office of Register of Deeds, County of _____, I hereby certify that the within instrument was filed in this office for record on the _____ day of _____, 19____ at _____ o'clock _____ M.

(Register of Deeds)

By _____ Deputy