

CERTIFIED LAND CORNER RESTORATION

Index No. L-6

State of Wisconsin }
County of LANGLADE } ss.

History of original corner establishment:

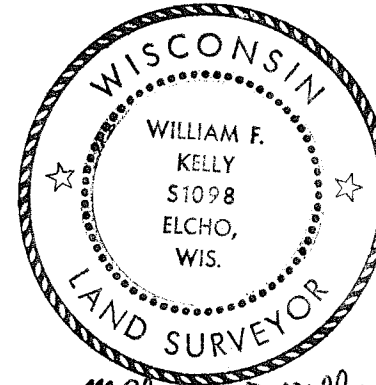

I, Wm. F. Kelly, do hereby certify that on the 13th day of September, 1974, I found evidence of the West 1/4 Cor. corner of Sect. 17 Township 32, North, Range 10 East, Fourth Principal Meridian, as described hereon; and that from this evidence I established a new monument and accessories as described hereon to perpetuate the original location of this corner.

Description of corner evidence found:

Located old rotten squared stake at Fence Intersection in Stone Pile. *William F. Kelly*

Resident witnesses:

Stanley Thomas

Description of monument and accessories I established to perpetuate the original location of this corner.

Set 1 1/2" Iron Pipe with Brass Cap Marked:

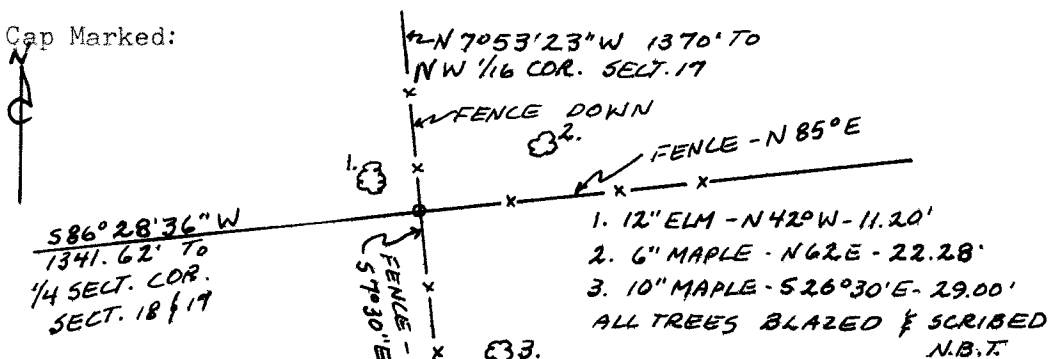
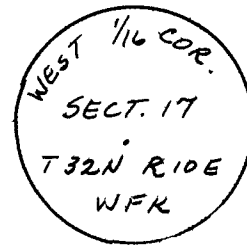
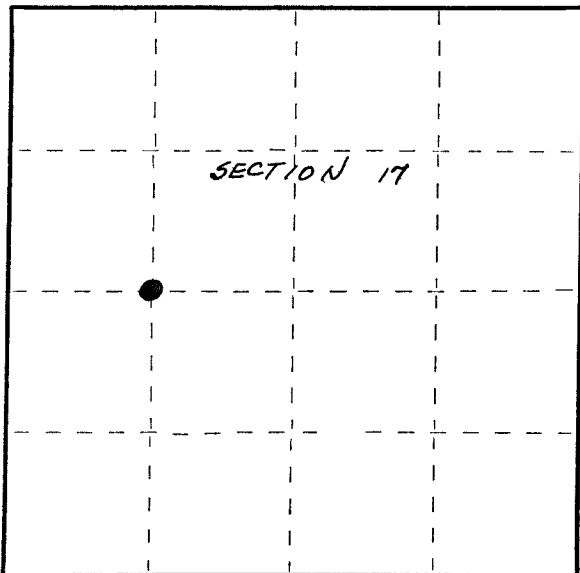

Dated at Elcho, Wis., this 13th day of September, 1974.

Signature *William F. Kelly* Title Reg. Land Surveyor Registration No. S1098
(County Surveyor, Registered Land Surveyor, or other duly authorized official)

Office of Register of Deeds, County of _____, I hereby certify that the within instrument was filed in this office for record on the _____ day of _____, 19____ at _____ o'clock _____ M.

(Register of Deeds)

By _____ Deputy

○ = Corner monument restored.

FORM 985 R. C. MILLER CO., MILWAUKEE